

Jazz Standards Diversen - Overjoyed

♩ = 90,000900

DRUMS

NYLON GTR

PICK BASS

A.PIANO 1

♩ = 90,000900

3

DRUMS

NYLON GTR

PICK BASS

A.PIANO 1

4

DRUMS

NYLON GTR

PICK BASS

A.PIANO 1

5

DRUMS

NYLON GTR

PICK BASS

A.PIANO 1

6

DRUMS

NYLON GTR

PICK BASS

A.PIANO 1

7

DRUMS

NYLON GTR

PICK BASS

A.PIANO 1

8

DRUMS

NYLON GTR

PICK BASS

A.PIANO 1

9

DRUMS

NYLON GTR

PICK BASS

A.PIANO 1

10

DRUMS

NYLON GTR

PICK BASS

A.PIANO 1

11

DRUMS

NYLON GTR

PICK BASS

A.PIANO 1

12

DRUMS

NYLON GTR

PICK BASS

A.PIANO 1

13

DRUMS

NYLON GTR

PICK BASS

A.PIANO 1

14

DRUMS

NYLON GTR

PICK BASS

A.PIANO 1

15

DRUMS

NYLON GTR

PICK BASS

A.PIANO 1

19

DRUMS

NYLON GTR

PICK BASS

STRINGS

A.PIANO 1

20

DRUMS

NYLON GTR

PICK BASS

STRINGS

A.PIANO 1

21

DRUMS

NYLON GTR

PICK BASS

STRINGS

A.PIANO 1

22

DRUMS

NYLON GTR

PICK BASS

STRINGS

A.PIANO 1

23

DRUMS

NYLON GTR

PICK BASS

STRINGS

A.PIANO 1

This block contains the musical notation for measures 23 and 24. It features five staves: DRUMS (top), NYLON GTR (guitar), PICK BASS (bass), STRINGS (strings), and A.PIANO 1 (piano). The notation includes various rhythmic patterns, accidentals, and articulation marks for each instrument.

24

DRUMS

NYLON GTR

PICK BASS

STRINGS

A.PIANO 1

This block contains the musical notation for measures 24 and 25. It features five staves: DRUMS (top), NYLON GTR (guitar), PICK BASS (bass), STRINGS (strings), and A.PIANO 1 (piano). The notation includes various rhythmic patterns, accidentals, and articulation marks for each instrument.

25

DRUMS

NYLON GTR

PICK BASS

STRINGS

A.PIANO 1

26

DRUMS

NYLON GTR

PICK BASS

STRINGS

A.PIANO 1

27

DRUMS

NYLON GTR

PICK BASS

STRINGS

A.PIANO 1

28

DRUMS

NYLON GTR

PICK BASS

STRINGS

A.PIANO 1

29

DRUMS

NYLON GTR

PICK BASS

STRINGS

A.PIANO 1

30

DRUMS

NYLON GTR

PICK BASS

A.PIANO 1

31

DRUMS

NYLON GTR

PICK BASS

A.PIANO 1

32

DRUMS

NYLON GTR

PICK BASS

A.PIANO 1

33

DRUMS

NYLON GTR

PICK BASS

A.PIANO 1

34

DRUMS

NYLON GTR

PICK BASS

STRINGS

A.PIANO 1

35

DRUMS

NYLON GTR

PICK BASS

STRINGS

A.PIANO 1

36

DRUMS

NYLON GTR

PICK BASS

STRINGS

A.PIANO 1

37

DRUMS

NYLON GTR

PICK BASS

STRINGS

A.PIANO 1

38

DRUMS

NYLON GTR

PICK BASS

A.PIANO 1

39

DRUMS

NYLON GTR

PICK BASS

A.PIANO 1

- NYLON GTR:** Plays melodic lines with various chords and articulations, including slurs and accents.
- PICK BASS:** Provides a bass line with sustained notes and rhythmic patterns.
- A.PIANO 1:** Plays chords and melodic fragments, often with long slurs.

43

DRUMS

NYLON GTR

PICK BASS

STRINGS

A.PIANO 1

44

DRUMS

NYLON GTR

PICK BASS

STRINGS

A.PIANO 1

45

DRUMS

NYLON GTR

PICK BASS

STRINGS

A.PIANO 1

46

DRUMS

NYLON GTR

PICK BASS

STRINGS

A.PIANO 1

47

DRUMS

NYLON GTR

PICK BASS

STRINGS

A.PIANO 1

48

DRUMS

NYLON GTR

PICK BASS

STRINGS

A.PIANO 1

49

DRUMS

NYLON GTR

PICK BASS

STRINGS

A.PIANO 1

50

DRUMS

NYLON GTR

PICK BASS

STRINGS

A.PIANO 1

51

DRUMS

NYLON GTR

PICK BASS

STRINGS

A.PIANO 1

52

DRUMS

NYLON GTR

PICK BASS

STRINGS

A.PIANO 1

53

DRUMS

NYLON GTR

PICK BASS

STRINGS

A.PIANO 1

54

DRUMS

NYLON GTR

PICK BASS

A.PIANO 1

55

DRUMS

NYLON GTR

PICK BASS

A.PIANO 1

56

DRUMS

NYLON GTR

PICK BASS

A.PIANO 1

57

DRUMS

NYLON GTR

PICK BASS

A.PIANO 1

58

DRUMS

NYLON GTR

PICK BASS

STRINGS

A.PIANO 1

59

DRUMS

NYLON GTR

PICK BASS

STRINGS

A.PIANO 1

60

DRUMS

NYLON GTR

PICK BASS

STRINGS

A.PIANO 1

61

DRUMS

NYLON GTR

PICK BASS

STRINGS

A.PIANO 1

62

DRUMS

NYLON GTR

PICK BASS

STRINGS

A.PIANO 1

63

DRUMS

NYLON GTR

PICK BASS

STRINGS

A.PIANO 1

64

DRUMS

NYLON GTR

PICK BASS

STRINGS

A.PIANO 1

65

DRUMS

NYLON GTR

PICK BASS

STRINGS

A.PIANO 1

66

DRUMS

NYLON GTR

PICK BASS

STRINGS

A.PIANO 1

67

DRUMS

NYLON GTR

PICK BASS

STRINGS

A.PIANO 1

68

DRUMS

NYLON GTR

PICK BASS

STRINGS

A.PIANO 1

69

DRUMS

NYLON GTR

PICK BASS

STRINGS

A.PIANO 1

70

DRUMS

NYLON GTR

PICK BASS

STRINGS

A.PIANO 1

71

DRUMS

NYLON GTR

PICK BASS

STRINGS

A.PIANO 1

72

DRUMS

NYLON GTR

PICK BASS

STRINGS

A.PIANO 1

73

DRUMS

NYLON GTR

PICK BASS

STRINGS

A.PIANO 1

74

DRUMS

NYLON GTR

PICK BASS

STRINGS

A.PIANO 1

75

DRUMS

NYLON GTR

PICK BASS

STRINGS

A.PIANO 1

76

DRUMS

NYLON GTR

PICK BASS

STRINGS

A.PIANO 1

77

DRUMS

NYLON GTR

PICK BASS

STRINGS

A.PIANO 1

DRUMS

Jazz StandardsDiversen - Overjoyed

♩ = 90,000900

4

6

8

10

12

14

16

18

20

V.S.

DRUMS

DRUMS

42

44

46

48

50

52

54

56

58

60

V.S.

DRUMS

62

64

66

68

70

72

74

76

77

♩ = 90,000900

4

5

7

9

10

12

14

16

19

V.S.

V.S.

62

64

66

68

70

72

74

76

Jazz Standards Diversen - Overjoyed

PICK BASS

♩ = 90,000900

7

13

18

23

28

33

39

45

50

V.S.

2

PICK BASS

56

62

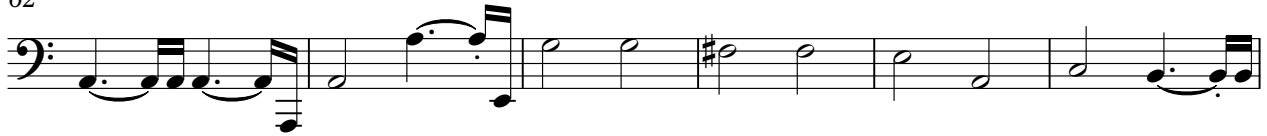

68

74

2

STRINGS

Jazz Standards Diversen - Overjoyed

♩ = 90,000900

17

22

27

34

42

48

52

STRINGS

58

63

67

71

74

2

A.PIANO 1

Jazz StandardsDiversen - Overjoyed

♩ = 90,000900

4

6

8

10

12

14

17

19

21

V.S.

V.S.

70

72

74

76
