

Jazz Standards Diversen - PARKER

♩ = 218,007416

DRUMS

A.PIANO

3

DRUMS

A.BASS

A.PIANO

5

TENOR SAX

FR.HORN

DRUMS

A.BASS

A.PIANO

6

TENOR SAX

FR.HORN

DRUMS

A.BASS

A.PIANO

7

TENOR SAX

FR.HORN

DRUMS

A.BASS

A.PIANO

9

TENOR SAX

FR.HORN

DRUMS

A.BASS

A.PIANO

11

TENOR SAX

FR.HORN

DRUMS

A.BASS

A.PIANO

13

TENOR SAX

FR.HORN

DRUMS

A.BASS

A.PIANO

14

TENOR SAX

FR.HORN

DRUMS

A.BASS

A.PIANO

15

TENOR SAX

FR.HORN

DRUMS

A.BASS

A.PIANO

17

TENOR SAX

FR.HORN

DRUMS

A.BASS

A.PIANO

18

TENOR SAX

FR.HORN

DRUMS

A.BASS

A.PIANO

19

TENOR SAX

FR.HORN

DRUMS

A.BASS

A.PIANO

20

TENOR SAX

FR.HORN

DRUMS

A.BASS

A.PIANO

21

TENOR SAX

FR.HORN

DRUMS

A.BASS

A.PIANO

22

TENOR SAX

FR.HORN

DRUMS

A.BASS

A.PIANO

23

TENOR SAX

FR.HORN

DRUMS

A.BASS

A.PIANO

24

TENOR SAX

FR.HORN

DRUMS

A.BASS

A.PIANO

25

TENOR SAX

FR.HORN

DRUMS

A.BASS

A.PIANO

26

TENOR SAX

FR.HORN

DRUMS

A.BASS

A.PIANO

27

TENOR SAX

FR.HORN

DRUMS

A.BASS

A.PIANO

29

TENOR SAX

FR.HORN

DRUMS

A.BASS

A.PIANO

31

TENOR SAX

FR.HORN

DRUMS

A.BASS

A.PIANO

32

TENOR SAX

FR.HORN

DRUMS

A.BASS

A.PIANO

34

DRUMS

A.BASS

A.PIANO

36

DRUMS

A.BASS

A.PIANO

37

DRUMS

A.BASS

A.PIANO

38

DRUMS

A.BASS

A.PIANO

39

DRUMS

A.BASS

A.PIANO

40

DRUMS

A.BASS

A.PIANO

41

DRUMS

A.BASS

A.PIANO

42

DRUMS

A.BASS

A.PIANO

44

DRUMS

A.BASS

A.PIANO

45

DRUMS

A.BASS

A.PIANO

47

DRUMS

A.BASS

A.PIANO

49

DRUMS

A.BASS

A.PIANO

50

DRUMS

A.BASS

A.PIANO

51

DRUMS

A.BASS

A.PIANO

53

DRUMS

A.BASS

A.PIANO

54

DRUMS

A.BASS

A.PIANO

55

DRUMS

A.BASS

A.PIANO

56

DRUMS

A.BASS

A.PIANO

57

DRUMS

A.BASS

A.PIANO

58

DRUMS

A.BASS

A.PIANO

59

DRUMS

A.BASS

A.PIANO

61

DRUMS

A.BASS

A.PIANO

62

DRUMS

A.BASS

A.PIANO

63

DRUMS

A.BASS

A.PIANO

64

DRUMS

A.BASS

A.PIANO

65

FR.HORN

DRUMS

A.BASS

A.PIANO

66

FR.HORN

DRUMS

A.BASS

A.PIANO

68

FR.HORN

DRUMS

A.BASS

A.PIANO

69

FR.HORN

DRUMS

A.BASS

A.PIANO

70

FR.HORN

DRUMS

A.BASS

A.PIANO

71

TENOR SAX

DRUMS

A.BASS

A.PIANO

72

TENOR SAX

FR.HORN

DRUMS

A.BASS

A.PIANO

73

TENOR SAX

FR.HORN

DRUMS

A.BASS

A.PIANO

74

TENOR SAX

FR.HORN

DRUMS

A.BASS

A.PIANO

75

TENOR SAX

FR.HORN

DRUMS

A.BASS

A.PIANO

76

TENOR SAX

FR.HORN

DRUMS

A.BASS

A.PIANO

77

TENOR SAX

FR.HORN

DRUMS

A.BASS

A.PIANO

78

TENOR SAX

FR.HORN

DRUMS

A.BASS

A.PIANO

79

TENOR SAX

FR.HORN

DRUMS

A.BASS

A.PIANO

80

TENOR SAX

FR.HORN

DRUMS

A.BASS

81

TENOR SAX

FR.HORN

DRUMS

A.BASS

A.PIANO

82

TENOR SAX

FR.HORN

DRUMS

A.BASS

A.PIANO

84

FR.HORN

DRUMS

A.BASS

A.PIANO

85

TENOR SAX

FR.HORN

DRUMS

A.BASS

A.PIANO

86

TENOR SAX

FR.HORN

DRUMS

A.BASS

A.PIANO

88

TENOR SAX

FR.HORN

DRUMS

A.BASS

A.PIANO

89

TENOR SAX

FR.HORN

DRUMS

A.BASS

A.PIANO

90

TENOR SAX

FR.HORN

DRUMS

A.BASS

A.PIANO

91

TENOR SAX

FR.HORN

DRUMS

A.BASS

A.PIANO

92

TENOR SAX

FR.HORN

DRUMS

A.BASS

A.PIANO

94

TENOR SAX

FR.HORN

DRUMS

A.BASS

A.PIANO

95

TENOR SAX

FR.HORN

DRUMS

A.BASS

A.PIANO

96

TENOR SAX

FR.HORN

DRUMS

A.BASS

A.PIANO

97

TENOR SAX

FR.HORN

DRUMS

A.BASS

A.PIANO

3 3 3 3

98

TENOR SAX

FR.HORN

DRUMS

A.BASS

A.PIANO

99

TENOR SAX

FR.HORN

DRUMS

A.BASS

A.PIANO

100

TENOR SAX

FR.HORN

DRUMS

A.BASS

A.PIANO

101

TENOR SAX

FR.HORN

DRUMS

A.BASS

A.PIANO

102

TENOR SAX

FR.HORN

DRUMS

A.BASS

A.PIANO

103

TENOR SAX

FR.HORN

DRUMS

A.BASS

A.PIANO

104

TENOR SAX

FR.HORN

DRUMS

A.BASS

A.PIANO

105

TENOR SAX

FR.HORN

DRUMS

A.BASS

A.PIANO

106

TENOR SAX

FR.HORN

DRUMS

A.BASS

A.PIANO

107

TENOR SAX

FR.HORN

DRUMS

A.BASS

A.PIANO

109

FR.HORN

DRUMS

A.BASS

A.PIANO

110

FR.HORN

A.PIANO

Jazz StandardsDiversen - PARKER

TENOR SAX

♩ = 218,007416

4

7

10

13

16

19

22

25

28

31

38

TENOR SAX

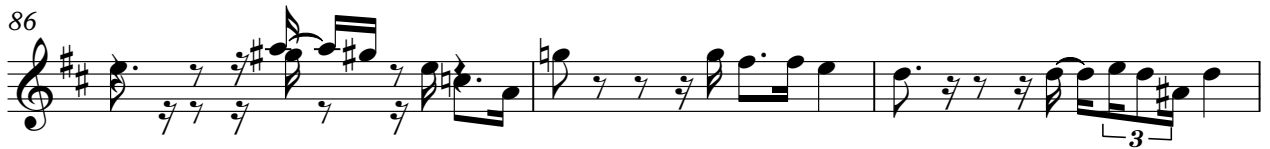
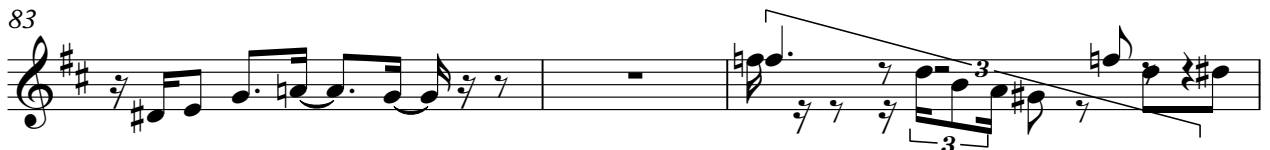

TENOR SAX

101

105

FR.HORN

Jazz StandardsDiversen - PARKER

♩ = 218,007416

4

7

10

13

15

17

19

22

25

28

V.S.

32 32

65

68

70

73

75

77

80

83

86

89

92

95

97

100

103

105

107

109

Jazz StandardsDiversen - PARKER

DRUMS

♩ = 218,007416

5

8

11

14

17

20

23

26

29

V.S.

32

35

38

41

44

47

50

53

56

59

DRUMS

62

65

68

71

74

77

80

83

86

89

V.S.

92

95

98

101

104

106

108

37

39

40

41

44

45

47

48

50

51

53

54

56

57

60

61

63

64

65

66

68

72

75

78

82

85

87

90

93

96

V.S.

99

102

105

108

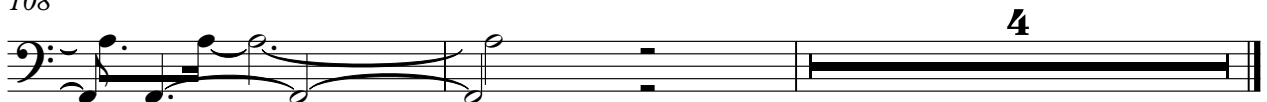

Jazz StandardsDiversen - PARKER

A.PIANO

♩ = 218,007416

5

9

13

17

20

24

27

30

33

V.S.

A.PIANO

A PIANO

57

58

60

62

64

67

71

74

77

A.PIANO

103

104

105

107

109
