

Jazz StandardsDiversen - PIGALLE

♩ = 120,000♩♩

FLUTE
TENOR SAX
TRUMPET
DRUMS
XYLOPHONE
ACOU BASS
HONKY-TONK
ACCORDION
MELODY
STRINGS

♩ = 120,000♩♩

6
FLUTE
TENOR SAX
TRUMPET
DRUMS
XYLOPHONE
ACOU BASS
HONKY-TONK
ACCORDION
MELODY

9

TENOR SAX

TRUMPET

DRUMS

XYLOPHONE

ACOU BASS

HONKY-TONK

ACCORDION

MELODY

12

TENOR SAX

DRUMS

XYLOPHONE

ACOU BASS

HONKY-TONK

ACCORDION

MELODY

15

TENOR SAX

TRUMPET

DRUMS

XYLOPHONE

ACOU BASS

HONKY-TONK

ACCORDION

MELODY

STRINGS

19

TENOR SAX

TRUMPET

DRUMS

XYLOPHONE

ACOU BASS

HONKY-TONK

ACCORDION

MELODY

STRINGS

22

FLUTE
TENOR SAX
TRUMPET
DRUMS
XYLOPHONE
ACOU BASS
HONKY-TONK
ACCORDION
MELODY

25

FLUTE
TENOR SAX
DRUMS
XYLOPHONE
ACOU BASS
HONKY-TONK
ACCORDION
MELODY

28

FLUTE

TENOR SAX

TRUMPET

DRUMS

XYLOPHONE

ACOU BASS

HONKY-TONK

ACCORDION

MELODY

32

TENOR SAX

DRUMS

XYLOPHONE

ACOU BASS

HONKY-TONK

ACCORDION

MELODY

35

TENOR SAX

TRUMPET

DRUMS

XYLOPHONE

ACOU BASS

HONKY-TONK

ACCORDION

MELODY

38

TENOR SAX

TRUMPET

DRUMS

XYLOPHONE

ACOU BASS

HONKY-TONK

ACCORDION

MELODY

STRINGS

41

TRUMPET

DRUMS

XYLOPHONE

ACOU BASS

HONKY-TONK

ACCORDION

MELODY

STRINGS

45

FLUTE

TENOR SAX

TRUMPET

DRUMS

XYLOPHONE

ACOU BASS

HONKY-TONK

ACCORDION

MELODY

STRINGS

48

FLUTE

TENOR SAX

TRUMPET

DRUMS

XYLOPHONE

ACOU BASS

HONKY-TONK

ACCORDION

STRINGS

51

FLUTE

TENOR SAX

TRUMPET

DRUMS

XYLOPHONE

ACOU BASS

HONKY-TONK

ACCORDION

STRINGS

54

FLUTE
TENOR SAX
TRUMPET
DRUMS
XYLOPHONE
ACOU BASS
HONKY-TONK
ACCORDION
MELODY
STRINGS

57

FLUTE
TRUMPET
DRUMS
XYLOPHONE
ACOU BASS
HONKY-TONK
ACCORDION
MELODY
STRINGS

61

FLUTE

TENOR SAX

TRUMPET

DRUMS

XYLOPHONE

ACOU BASS

HONKY-TONK

ACCORDION

MELODY

65

FLUTE

TENOR SAX

DRUMS

XYLOPHONE

ACOU BASS

HONKY-TONK

ACCORDION

MELODY

68

FLUTE

TENOR SAX

TRUMPET

DRUMS

XYLOPHONE

ACOU BASS

HONKY-TONK

ACCORDION

MELODY

72

TENOR SAX

DRUMS

XYLOPHONE

ACOU BASS

HONKY-TONK

ACCORDION

MELODY

75

TENOR SAX

TRUMPET

DRUMS

XYLOPHONE

ACOU BASS

HONKY-TONK

ACCORDION

MELODY

78

FLUTE

TENOR SAX

TRUMPET

DRUMS

XYLOPHONE

ACOU BASS

HONKY-TONK

ACCORDION

MELODY

STRINGS

81

FLUTE

TRUMPET

DRUMS

ACOU BASS

HONKY-TONK

ACCORDION

MELODY

STRINGS

84

TENOR SAX

DRUMS

XYLOPHONE

ACOU BASS

HONKY-TONK

ACCORDION

MELODY

87

FLUTE

TENOR SAX

TRUMPET

DRUMS

XYLOPHONE

ACOU BASS

HONKY-TONK

ACCORDION

MELODY

STRINGS

FLUTE

Jazz Standards Diversen - PIGALLE

♩ = 120,000806

6 **16**

24

29 **16**

48

53

58 **4**

66

70 **10**

83 **3** **2**

Jazz Standards Diversen - PIGALLE

TENOR SAX

♩ = 120,000806

5

9

15

24

29

35

40

49

53

TENOR SAX

62

67

73

79

86

TRUMPET

Jazz Standards Diversen - PIGALLE

$\text{♩} = 120,000806$

5

11

19

30

36

47

52

59

62

2

TRUMPET

70

79

84

DRUMS

Jazz Standards Diversen - PIGALLE

♩ = 120,000000

2

7

11

15

19

23

26

28

31

35

V.S.

DRUMS

39

43

47

51

55

59

63

66

68

71

DRUMS

75

79

83

86

XYLOPHONE

Jazz Standards Diversen - PIGALLE

♩ = 120,000806

5

8

10

13

16

4

23

25

XYLOPHONE

29

32

34

37

40

47

50

52

54

60

XYLOPHONE

64

68

72

74

77

79

4

85

2

Jazz StandardsDiversen - PIGALLE

ACOU BASS

♩ = 120,000806

2

8

14

19

24

30

35

40

45

51

V.S.

56

61

66

71

76

81

85

HONKY-TONK

Jazz StandardsDiversen - PIGALLE

♩ = 120,000806

2

6

9

11

14

17

20

V.S.

HONKY-TONK

23

26

29

32

34

36

38

41

HONKY-TONK

3

44

47

50

53

56

59

62

V.S.

HONKY-TONK

65

68

71

74

77

80

83

HONKY-TONK

86

2

2

ACCORDION

Jazz StandardsDiversen - PIGALLE

♩ = 120,000806

6

11

16

22

27

33

39

42

ACCORDION

MELODY

Jazz StandardsDiversen - PIGALLE

♩ = 120,000806

5

10

15

18

22

26

30

34

V.S.

38

42

46

57

64

68

72

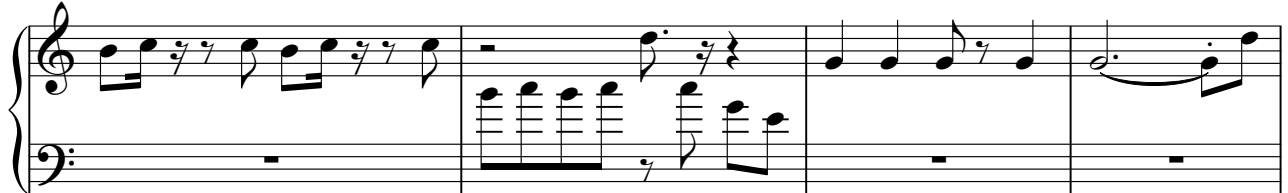

76

80

84

86

STRINGS

Jazz StandardsDiversen - PIGALLE

♩ = 120,000806

14

19

20

42

3

49

53

3

57

20

80

3

83

5

2
