

Jazz Standards Diversen - Reet Petite

♩ = 86,000542

TRUMPET

TROMBONE

CLOSED H.H.

SNARE DRUM

BASS DRUM

CLEAN GTR

ACOU BASS

BRASS

A.PIANO

4

MELODY

TRUMPET

TROMBONE

CLOSED H.H.

SNARE DRUM

BASS DRUM

CLEAN GTR

ACOU BASS

BRASS

A.PIANO

6

10

MELODY

TRUMPET

CLOSED H.H.

SNARE DRUM

BASS DRUM

CLEAN GTR

ACOU BASS

BRASS

A.PIANO

12

MELODY

CLOSED H.H.

SNARE DRUM

BASS DRUM

CLEAN GTR

ACOU BASS

A.PIANO

14

MELODY
CLOSED H.H
SNARE DRUM
BASS DRUM
CLEAN GTR
ACOU BASS
A.PIANO

16

MELODY
TROMBONE
CLOSED H.H
SNARE DRUM
BASS DRUM
CLEAN GTR
ACOU BASS
BRASS
A.PIANO

18

MELODY

TROMBONE

CLOSED H.H

SNARE DRUM

BASS DRUM

CLEAN GTR

ACOU BASS

BRASS

A.PIANO

20

MELODY

TRUMPET

CLOSED H.H

SNARE DRUM

BASS DRUM

CLEAN GTR

ACOU BASS

BRASS

A.PIANO

22

MELODY

TRUMPET

CLOSED H.H.

SNARE DRUM

BASS DRUM

CLEAN GTR

ACOU BASS

BRASS

A.PIANO

24

MELODY

CLOSED H.H.

SNARE DRUM

BASS DRUM

CLEAN GTR

ACOU BASS

A.PIANO

28

MELODY

TRUMPET

CLOSED H.H

SNARE DRUM

BASS DRUM

CLEAN GTR

ACOU BASS

BRASS

A.PIANO

30

MELODY

CLOSED H.H

SNARE DRUM

BASS DRUM

CLEAN GTR

ACOU BASS

A.PIANO

32

34

36

MELODY

TRUMPET

TROMBONE

CLOSED H.H.

SNARE DRUM

BASS DRUM

CLEAN GTR

ACOU BASS

BRASS

A.PIANO

38

40

MELODY

TRUMPET

CLOSED H.H

SNARE DRUM

BASS DRUM

CLEAN GTR

ACOU BASS

BRASS

A.PIANO

42

MELODY

CLOSED H.H

SNARE DRUM

BASS DRUM

CLEAN GTR

ACOU BASS

A.PIANO

44

MELODY

CLOSED H.H

SNARE DRUM

BASS DRUM

CLEAN GTR

ACOU BASS

A.PIANO

46

MELODY

TRUMPET

CLOSED H.H

SNARE DRUM

BASS DRUM

CLEAN GTR

ACOU BASS

BRASS

A.PIANO

48

MELODY

CLOSED H.H.

SNARE DRUM

BASS DRUM

CLEAN GTR

ACOU BASS

A.PIANO

50

MELODY

TRUMPET

TROMBONE

CLOSED H.H.

SNARE DRUM

BASS DRUM

CLEAN GTR

ACOU BASS

BRASS

A.PIANO

52

MELODY

TRUMPET

TROMBONE

CLOSED H.H.

SNARE DRUM

BASS DRUM

CLEAN GTR

ACOU BASS

BRASS

A.PIANO

54

56

58

MELODY

TRUMPET

CLOSED H.H.

SNARE DRUM

BASS DRUM

CLEAN GTR

ACOU BASS

BRASS

A.PIANO

Jazz Standards Diversen - Reet Petite

MELODY

♩ = 86,000542

3

7

10

14

18

21

24

27

30

33

38

41

44

47

50

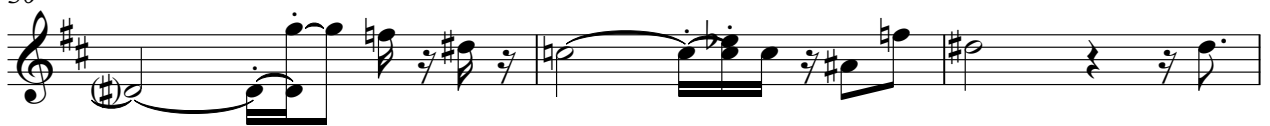

53

56

TRUMPET

Jazz Standards Diversen - Reet Petite

♩ = 86,000542

6

9

20

26

32

38

46

51

53

2

TRUMPET

56

TROMBONE

Jazz Standards Diversen - Reet Petite

♩ = 86,000542

12

17

14

33

37

12

51

7

CLOSED H.H

Jazz StandardsDiversen - Reet Petite

♩ = 86,000542

2

4/4

5

7

10

3

13

15

3

18

21

24

27

V.S.

2

CLOSED H.H

30

33

35

37

40

43

46

49

52

54

CLOSED H.H

56

58

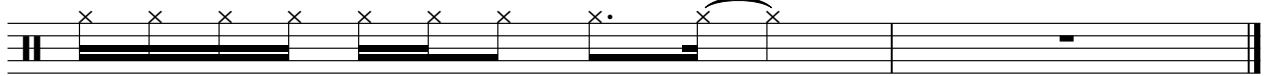

SNARE DRUM

Jazz Standards Diversen - Reet Petite

♩ = 86,000542

2

7

12

17

22

27

32

37

42

47

V.S.

2

SNARE DRUM

51

55

BASS DRUM

Jazz Standards Diversen - Reet Petite

♩ = 86,000542

2

8

13

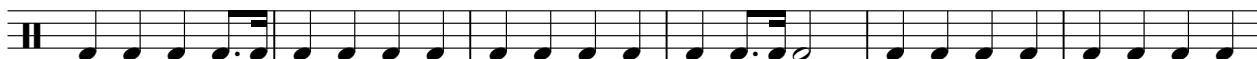

19

24

29

35

40

44

49

V.S.

2

BASS DRUM

54

CLEAN GTR

Jazz Standards Diversen - Reet Petite

♩ = 86,000542

5

7

9

12

14

16

18

20

23

V.S.

CLEAN GTR

ACOUBASS

Jazz StandardsDiversen - Reet Petite

♩ = 86,000542

2

6

10

14

18

22

25

28

31

35

V.S.

39

42

46

50

54

57

Jazz Standards Diversen - Reet Petite

BRASS

♩ = 86,000542

36

39

47

52

56

A.PIANO

Jazz StandardsDiversen - Reet Petite

♩ = 86,000542

4

6

8

10

12

14

16

18

20

V.S.

22

24

26

28

30

32

34

36

38

40

42

44

46

48

50

52

54

56

58