

Jazz StandardsDiversen - Sail Along The Silv`ry Moon

♩ = 120,000000

ALTO SAX

ALTO SAX

MUTED GTR

NYLON GTR

ACOU BASS

♩ = 120,000000

STRINGS

6

ALTO SAX

ALTO SAX

MUTED GTR

ACOU BASS

STRINGS

9

ALTO SAX

ALTO SAX

DRUMS

MUTED GTR

NYLON GTR

ACOU BASS

STRINGS

10

ALTO SAX

ALTO SAX

DRUMS

MUTED GTR

NYLON GTR

ACOU BASS

STRINGS

12

ALTO SAX

ALTO SAX

DRUMS

MUTED GTR

NYLON GTR

ACOU BASS

STRINGS

13

ALTO SAX

ALTO SAX

DRUMS

MUTED GTR

NYLON GTR

ACOU BASS

STRINGS

14

ALTO SAX

ALTO SAX

DRUMS

MUTED GTR

NYLON GTR

ACOU BASS

STRINGS

15

ALTO SAX

ALTO SAX

DRUMS

MUTED GTR

NYLON GTR

ACOU BASS

STRINGS

Detailed description of the musical score: The score is for page 8, starting at measure 15. It features six staves: Alto Sax (top), Drums, Muted Guitar, Nylon Guitar, Acoustic Bass, and Strings (bottom).

16

ALTO SAX

ALTO SAX

DRUMS

MUTED GTR

NYLON GTR

ACOU BASS

STRINGS

17

ALTO SAX

ALTO SAX

DRUMS

MUTED GTR

NYLON GTR

ACOU BASS

STRINGS

19

ALTO SAX

ALTO SAX

DRUMS

MUTED GTR

NYLON GTR

ACOU BASS

STRINGS

21

ALTO SAX

ALTO SAX

DRUMS

MUTED GTR

NYLON GTR

ACOU BASS

STRINGS

22

ALTO SAX

ALTO SAX

DRUMS

MUTED GTR

NYLON GTR

ACOU BASS

STRINGS

24

ALTO SAX

ALTO SAX

DRUMS

NYLON GTR

ACOU BASS

STRINGS

26

ALTO SAX

ALTO SAX

DRUMS

NYLON GTR

ACOU BASS

STRINGS

28

ALTO SAX

ALTO SAX

DRUMS

NYLON GTR

ACOU BASS

STRINGS

30

ALTO SAX

ALTO SAX

DRUMS

NYLON GTR

ACOU BASS

STRINGS

32

ALTO SAX

ALTO SAX

DRUMS

MUTED GTR

NYLON GTR

ACOU BASS

STRINGS

33

ALTO SAX

ALTO SAX

DRUMS

MUTED GTR

NYLON GTR

ACOU BASS

STRINGS

34

ALTO SAX

ALTO SAX

DRUMS

MUTED GTR

NYLON GTR

ACOU BASS

STRINGS

Detailed description of the musical score: The score is for page 17, starting at measure 34. It features six staves. The top two staves are for Alto Saxophone. The first staff contains a melodic line starting with a quarter note, followed by eighth notes, and ending with a long slur. The second staff is mostly empty with a long slur. The Drums staff shows a simple rhythmic pattern with a snare drum and a cymbal. The Muted Guitar staff has a melodic line with a triplet. The Nylon Guitar staff has a chordal accompaniment. The Acoustic Bass staff has a simple bass line. The Strings staff has a few notes in the lower register.

35

ALTO SAX

ALTO SAX

DRUMS

MUTED GTR

NYLON GTR

ACOU BASS

STRINGS

37

ALTO SAX

ALTO SAX

DRUMS

MUTED GTR

NYLON GTR

ACOU BASS

STRINGS

Detailed description of the musical score: The score is for page 19, starting at measure 37. It consists of six staves. The top staff is for Alto Saxophone, showing a complex melodic line with many beamed notes and slurs. The second staff is also for Alto Saxophone, showing a simpler melodic line. The third staff is for Drums, showing a rhythmic pattern with snare and cymbal hits. The fourth staff is for Muted Guitar, showing a rhythmic melody with slurs. The fifth staff is for Nylon Guitar, showing a complex chordal accompaniment with triplets. The sixth staff is for Acoustic Bass, showing a steady bass line. The seventh staff is for Strings, showing a sustained harmonic accompaniment.

38

ALTO SAX

ALTO SAX

DRUMS

MUTED GTR

NYLON GTR

ACOU BASS

STRINGS

40

ALTO SAX

ALTO SAX

DRUMS

NYLON GTR

ACOU BASS

STRINGS

41

43

44

ALTO SAX

ALTO SAX

DRUMS

NYLON GTR

ACOU BASS

STRINGS

45

ALTO SAX

ALTO SAX

DRUMS

NYLON GTR

ACOU BASS

STRINGS

47

ALTO SAX

ALTO SAX

DRUMS

NYLON GTR

ACOU BASS

STRINGS

48

ALTO SAX

ALTO SAX

DRUMS

MUTED GTR

NYLON GTR

ACOU BASS

STRINGS

49

ALTO SAX

ALTO SAX

DRUMS

MUTED GTR

NYLON GTR

ACOU BASS

STRINGS

Detailed description of the musical score: The score is for measures 49-52. It features six staves. The top two staves are for Alto Saxophone, both in treble clef. The third staff is for Drums, showing a pattern of quarter notes and rests. The fourth staff is for Muted Guitar, in treble clef, with a triplet of eighth notes in measure 50. The fifth staff is for Nylon Guitar, in treble clef, with a steady accompaniment of chords and eighth notes. The sixth staff is for Acoustic Bass, in bass clef, with a melodic line. The seventh staff is for Strings, marked with an 8-measure rest.

50

ALTO SAX

ALTO SAX

DRUMS

MUTED GTR

NYLON GTR

ACOU BASS

STRINGS

52

ALTO SAX

ALTO SAX

DRUMS

MUTED GTR

NYLON GTR

ACOU BASS

STRINGS

53

ALTO SAX

ALTO SAX

DRUMS

MUTED GTR

NYLON GTR

ACOU BASS

STRINGS

Detailed description of the musical score: The score is for page 27, starting at measure 53. It features six staves: Alto Sax (top), Drums, Muted Guitar, Nylon Guitar, Acoustic Bass, and Strings (bottom). The Alto Sax part has a complex rhythmic pattern with triplets. The Drums part shows a simple drum pattern. The Muted Guitar part has a melodic line with triplets. The Nylon Guitar part consists of chords and rests. The Acoustic Bass part has a bass line with eighth notes. The Strings part has a melodic line with eighth notes.

54

ALTO SAX

ALTO SAX

DRUMS

MUTED GTR

NYLON GTR

ACOU BASS

STRINGS

Detailed description of the musical score for page 28, measures 54-57:

55

ALTO SAX

ALTO SAX

DRUMS

MUTED GTR

NYLON GTR

ACOU BASS

STRINGS

Jazz StandardsDiversen - Sail Along The Silv`ry Moon

ALTO SAX

♩ = 120,000000

5

9

13

16

21

24

28

31

34

37

V.S.

ALTO SAX

40

44

47

50

54

ALTO SAX

Jazz Standards Diversen - Sail Along The Silv`ry Moon

♩ = 120,000000

5

11

17

22

27

31

36

41

44

47

V.S.

ALTO SAX

52

2

DRUMS

Jazz StandardsDiversen - Sail Along The Silv`ry Moon

♩ = 120,000000

7

11

16

21

26

31

36

40

45

50

V.S.

2

DRUMS

53

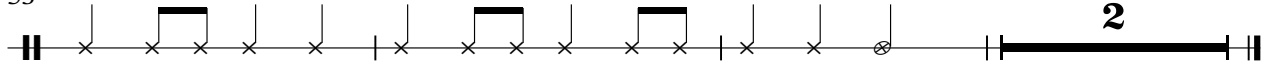

MUTED GTR

Jazz StandardsDiversen - Sail Along The Silv`ry Moon

♩ = 120,000000

4

3

8

10

13

16

19

22

8

2

MUTED GTR

32

34

37

40

50

53

♩ = 120,000000

6

10

13

17

20

23

26

29

33

36

3

3

3

3

39

42

45

49

52

54

2

ACOU BASS

54

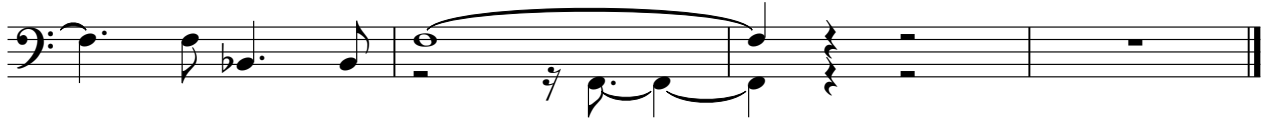

STRINGS

Jazz StandardsDiversen - Sail Along The Silv`ry Moon

♩ = 120,000000

V.S.

2

STRINGS

50

53

2