

Jazz Standards Diversen - Slowmotion 1

♩ = 72,000290

DRUMS

MELODY

STEEL GTR

FINGERDBAS

♩ = 72,000290

STRINGS

A.PIANO

6 6

3

DRUMS

MELODY

STEEL GTR

FINGERDBAS

STRINGS

A.PIANO

5

DRUMS

MELODY

STEEL GTR

FINGERDBAS

STRINGS

A.PIANO

7

DRUMS

MELODY

STEEL GTR

FINGERDBAS

STRINGS

A.PIANO

9

DRUMS

MELODY

STEEL GTR

FINGERDBAS

STRINGS

A.PIANO

11

DRUMS: Snare and tom patterns with triplet markings (3).

MELODY: Treble clef, eighth notes with triplet markings (3).

STEEL GTR: Treble clef, eighth notes with triplet markings (3).

FINGERDBAS: Bass clef, eighth notes with triplet markings (3).

STRINGS: Bass clef, sustained notes with a flat (b) and a fermata.

A.PIANO: Treble clef, sixteenth-note chords with a '6' marking.

13

DRUMS: Snare and tom patterns with triplet markings (3).

MELODY: Treble clef, eighth notes with triplet markings (3).

STEEL GTR: Treble clef, eighth notes with triplet markings (3).

FINGERDBAS: Bass clef, eighth notes with triplet markings (3).

STRINGS: Bass clef, sustained notes with a fermata.

A.PIANO: Treble clef, sixteenth-note chords with a '6' marking.

15

DRUMS

MELODY

STEEL GTR

FINGERDBAS

STRINGS

A.PIANO

17

DRUMS

MELODY

STEEL GTR

FINGERDBAS

STRINGS

A.PIANO

19

DRUMS

MELODY

STEEL GTR

FINGERDBAS

STRINGS

A.PIANO

21

DRUMS

MELODY

STEEL GTR

FINGERDBAS

STRINGS

A.PIANO

23

DRUMS

MELODY

STEEL GTR

FINGERDBAS

STRINGS

A.PIANO

24

DRUMS

MELODY

STEEL GTR

FINGERDBAS

STRINGS

A.PIANO

26

DRUMS

MELODY

STEEL GTR

FINGERDBAS

STRINGS

A.PIANO

28

DRUMS

MELODY

STEEL GTR

FINGERDBAS

STRINGS

A.PIANO

30

DRUMS

MELODY

STEEL GTR

FINGERDBAS

STRINGS

A.PIANO

32

DRUMS

MELODY

STEEL GTR

FINGERDBAS

STRINGS

A.PIANO

34

DRUMS
MELODY
STEEL GTR
FINGERDBAS
STRINGS
A.PIANO

36

DRUMS
MELODY
STEEL GTR
FINGERDBAS
STRINGS
A.PIANO

38 11

DRUMS

MELODY

STEEL GTR

FINGERDBAS

STRINGS

A.PIANO

40

DRUMS

MELODY

STEEL GTR

FINGERDBAS

STRINGS

A.PIANO

42

DRUMS

MELODY

STEEL GTR

FINGERDBAS

STRINGS

A.PIANO

44

DRUMS

MELODY

STEEL GTR

FINGERDBAS

STRINGS

A.PIANO

46

DRUMS

MELODY

STEEL GTR

FINGERDBAS

STRINGS

A.PIANO

48

DRUMS

MELODY

STEEL GTR

FINGERDBAS

STRINGS

A.PIANO

DRUMS

Jazz StandardsDiversen - Slowmotion 1

♩ = 72,000290

V.S.

2

DRUMS

29

31

34

37

39

41

43

46

48

Jazz StandardsDiversen - Slowmotion 1

MELODY

♩ = 72,000290

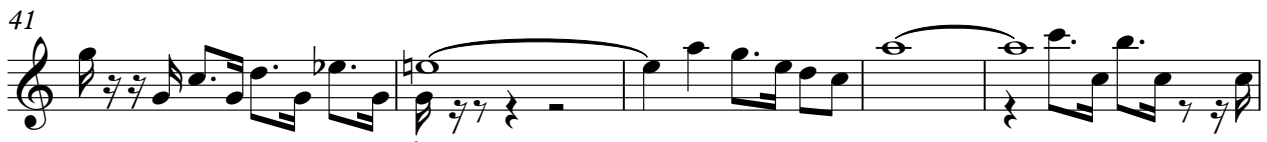
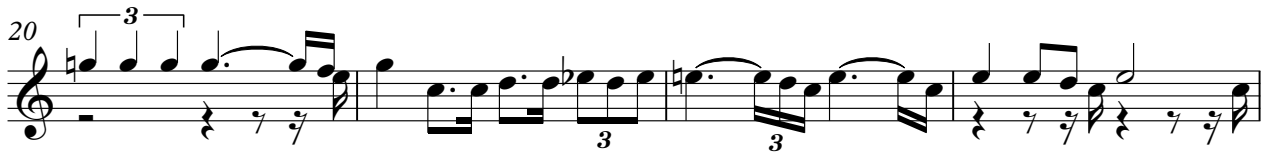
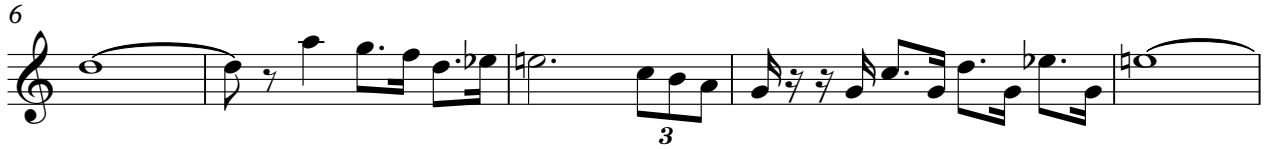

V.S.

MELODY

46

STEEL GTR

Jazz StandardsDiversen - Slowmotion 1

♩ = 72,000290

6

11

16

20

25

30

35

40

45

♩ = 72,000290

6

11

16

20

25

30

35

40

45

STRINGS

Jazz StandardsDiversen - Slowmotion 1

♩ = 72,000290

9

17

23

30

37

45

A.PIANO

Jazz StandardsDiversen - Slowmotion 1

♩ = 72,000290

4

6

8

11

14

17

20

23

26

V.S.

29

6 6 6 6 6 6

32

6 6 6 6

35

6 6 6 6 6 6

38

6 6 6 6 6 6

41

6 6 6 6

44

6 6 6 6 6 6

47

6 6 6 6