

Jazz StandardsDiversen - St Thomas

♩ = 112,000893

FLUTE

TENOR SAX

TROMBONE

DRUMS

STEELDRUMS

STEEL GTR

FINGERDBAS

A.PIANO 3

MT TRUMPET

♩ = 112,000893

4

5

6

DRUMS

STEELDRUMS

STEEL GTR

FINGERDBAS

A.PIANO 3

7

FLUTE

TENOR SAX

TROMBONE

DRUMS

STEEL GTR

FINGERDBAS

A.PIANO 3

MT TRUMPET

8

FLUTE

TENOR SAX

TROMBONE

DRUMS

STEEL GTR

FINGERDBAS

A.PIANO 3

MT TRUMPET

9

DRUMS

STEELDRUMS

STEEL GTR

FINGERDBAS

A.PIANO 3

11

TENOR SAX

TROMBONE

DRUMS

STEEL GTR

FINGERDBAS

A.PIANO 3

MT TRUMPET

12

TENOR SAX

TROMBONE

DRUMS

STEELDRUMS

STEEL GTR

FINGERDBAS

A.PIANO 3

MT TRUMPET

13

DRUMS

STEELDRUMS

STEEL GTR

FINGERDBAS

A.PIANO 3

14

TENOR SAX

DRUMS

STEEL GTR

FINGERDBAS

A.PIANO 3

15

TENOR SAX

DRUMS

STEEL GTR

FINGERDBAS

A.PIANO 3

16

TENOR SAX

DRUMS

STEELDRUMS

STEEL GTR

FINGERDBAS

A.PIANO 3

18

TENOR SAX

DRUMS

STEEL GTR

FINGERDBAS

A.PIANO 3

19

TENOR SAX

TROMBONE

DRUMS

STEEL GTR

FINGERDBAS

A.PIANO 3

MT TRUMPET

20

FLUTE

TENOR SAX

TROMBONE

DRUMS

STEEL GTR

FINGERDBAS

A.PIANO 3

MT TRUMPET

21

22

23

FLUTE

TENOR SAX

TROMBONE

DRUMS

STEEL GTR

FINGERDBAS

A.PIANO 3

MT TRUMPET

24

FLUTE

TENOR SAX

TROMBONE

DRUMS

STEEL GTR

FINGERDBAS

A.PIANO 3

MT TRUMPET

25

FLUTE

TENOR SAX

TROMBONE

DRUMS

STEEL GTR

FINGERDBAS

A.PIANO 3

MT TRUMPET

26

FLUTE

TENOR SAX

TROMBONE

DRUMS

STEEL GTR

FINGERDBAS

A.PIANO 3

MT TRUMPET

27

FLUTE

TENOR SAX

TROMBONE

DRUMS

STEEL GTR

FINGERDBAS

A.PIANO 3

MT TRUMPET

28

DRUMS

STEEL GTR

FINGERDBAS

A.PIANO 3

MT TRUMPET

29

DRUMS

STEEL GTR

FINGERDBAS

A.PIANO 3

MT TRUMPET

30

DRUMS

STEEL GTR

FINGERDBAS

A.PIANO 3

MT TRUMPET

31

DRUMS

STEEL GTR

FINGERDBAS

A.PIANO 3

MT TRUMPET

35

FLUTE

TENOR SAX

DRUMS

STEEL GTR

FINGERDBAS

A.PIANO 3

MT TRUMPET

3

||

36

TROMBONE

DRUMS

STEEL GTR

FINGERDBAS

A.PIANO 3

3

37

38

39

40

TROMBONE

DRUMS

STEEL GTR

FINGERDBAS

A.PIANO 3

42

TROMBONE

DRUMS

STEEL GTR

FINGERDBAS

A.PIANO 3

43

TENOR SAX

TROMBONE

DRUMS

STEEL GTR

FINGERDBAS

A.PIANO 3

44

TENOR SAX

DRUMS

STEEL GTR

FINGERDBAS

A.PIANO 3

45

TENOR SAX

DRUMS

STEEL GTR

FINGERDBAS

A.PIANO 3

46

TENOR SAX

DRUMS

STEEL GTR

FINGERDBAS

A.PIANO 3

47

TENOR SAX

DRUMS

STEEL GTR

FINGERDBAS

A.PIANO 3

48

FLUTE

TENOR SAX

DRUMS

STEEL GTR

FINGERDBAS

A.PIANO 3

49

FLUTE

TENOR SAX

DRUMS

STEEL GTR

FINGERDBAS

A.PIANO 3

50

FLUTE

TENOR SAX

DRUMS

STEEL GTR

FINGERDBAS

A.PIANO 3

51

FLUTE

TENOR SAX

TROMBONE

DRUMS

STEEL GTR

FINGERDBAS

A.PIANO 3

MT TRUMPET

52

FLUTE

TENOR SAX

TROMBONE

DRUMS

STEEL GTR

FINGERDBAS

A.PIANO 3

MT TRUMPET

53

FLUTE

TENOR SAX

TROMBONE

DRUMS

STEEL GTR

FINGERDBAS

A.PIANO 3

MT TRUMPET

54

FLUTE

TENOR SAX

TROMBONE

DRUMS

STEEL GTR

FINGERDBAS

A.PIANO 3

MT TRUMPET

55

FLUTE

TENOR SAX

TROMBONE

DRUMS

STEEL GTR

FINGERDBAS

A.PIANO 3

MT TRUMPET

56

DRUMS

STEEL GTR

FINGERDBAS

A.PIANO 3

57

DRUMS

STEEL GTR

FINGERDBAS

A.PIANO 3

58

DRUMS

STEEL GTR

FINGERDBAS

A.PIANO 3

59

DRUMS

STEEL GTR

FINGERDBAS

A.PIANO 3

60

DRUMS

STEEL GTR

FINGERDBAS

A.PIANO 3

61

DRUMS

STEEL GTR

FINGERDBAS

A.PIANO 3

64

DRUMS

STEELDRUMS

STEEL GTR

A.PIANO 3

65

DRUMS

STEELDRUMS

STEEL GTR

A.PIANO 3

66

DRUMS

STEELDRUMS

STEEL GTR

A.PIANO 3

68

DRUMS

STEELDRUMS

STEEL GTR

A.PIANO 3

69

DRUMS

STEELDRUMS

STEEL GTR

A.PIANO 3

70

DRUMS

STEELDRUMS

STEEL GTR

A.PIANO 3

71

FLUTE

TENOR SAX

TROMBONE

DRUMS

STEELDRUMS

STEEL GTR

FINGERDBAS

A.PIANO 3

MT TRUMPET

72

73

74

FLUTE

TENOR SAX

TROMBONE

DRUMS

STEEL GTR

FINGERDBAS

A.PIANO 3

MT TRUMPET

75

FLUTE

TENOR SAX

TROMBONE

DRUMS

STEEL GTR

FINGERDBAS

A.PIANO 3

MT TRUMPET

78

FLUTE

TENOR SAX

TROMBONE

DRUMS

STEEL GTR

FINGERDBAS

A.PIANO 3

MT TRUMPET

79

FLUTE

TENOR SAX

TROMBONE

DRUMS

STEEL GTR

FINGERDBAS

A.PIANO 3

MT TRUMPET

80

FLUTE

TENOR SAX

TROMBONE

DRUMS

STEELDRUMS

STEEL GTR

FINGERDBAS

A.PIANO 3

MT TRUMPET

81

FLUTE

TENOR SAX

TROMBONE

DRUMS

STEELDRUMS

STEEL GTR

FINGERDBAS

A.PIANO 3

MT TRUMPET

82

FLUTE

TENOR SAX

TROMBONE

DRUMS

STEEL GTR

FINGERDBAS

A.PIANO 3

MT TRUMPET

83

FLUTE

TENOR SAX

TROMBONE

DRUMS

STEEL GTR

FINGERDBAS

A.PIANO 3

MT TRUMPET

84

FLUTE

TENOR SAX

TROMBONE

DRUMS

STEELDRUMS

STEEL GTR

FINGERDBAS

A.PIANO 3

MT TRUMPET

85

FLUTE

TENOR SAX

TROMBONE

DRUMS

STEELDRUMS

STEEL GTR

FINGERBAS

A.PIANO 3

MT TRUMPET

86

FLUTE

TENOR SAX

TROMBONE

DRUMS

STEEL GTR

FINGERBAS

A.PIANO 3

MT TRUMPET

87

FLUTE

TENOR SAX

TROMBONE

DRUMS

STEEL GTR

FINGERDBAS

A.PIANO 3

MT TRUMPET

88

TENOR SAX

TROMBONE

DRUMS

STEEL GTR

FINGERDBAS

A.PIANO 3

MT TRUMPET

89

TENOR SAX

TROMBONE

DRUMS

STEEL GTR

FINGERDBAS

A.PIANO 3

MT TRUMPET

90

TENOR SAX

TROMBONE

DRUMS

STEEL GTR

FINGERDBAS

A.PIANO 3

MT TRUMPET

91

TENOR SAX

TROMBONE

DRUMS

STEEL GTR

FINGERDBAS

A.PIANO 3

MT TRUMPET

92

TENOR SAX

TROMBONE

DRUMS

STEEL GTR

FINGERDBAS

A.PIANO 3

MT TRUMPET

94

TENOR SAX

TROMBONE

DRUMS

STEEL GTR

FINGERDBAS

A.PIANO 3

MT TRUMPET

96

TENOR SAX

TROMBONE

DRUMS

FINGERDBAS

A.PIANO 3

MT TRUMPET

Jazz Standards Diversen - St Thomas

FLUTE

♩ = 112,000893

2

3

2

8

11

21

3

24

27

7

35

12

49

52

55

15

FLUTE

71

75

78

81

84

86

TENOR SAX

Jazz StandardsDiversen - St Thomas

♩ = 112,000893

2

7

12

15

18

20

24

28

7

7

TENOR SAX

43

45

47

49

51

55

64

73

75

77

TENOR SAX

79

81

83

85

87

90

94

TROMBONE

Jazz Standards Diversen - St Thomas

♩ = 112,000893

63

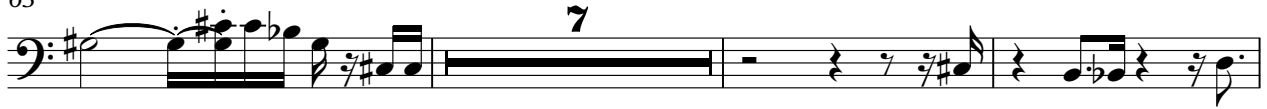

73

76

79

82

85

88

93

Jazz StandardsDiversen - St Thomas

DRUMS

♩ = 112,000893

V.S.

DRUMS

23

24

26

28

30

32

34

36

38

40

DRUMS

42

44

46

48

50

52

54

56

58

60

V.S.

DRUMS

62

63

65

67

69

71

73

75

77

79

DRUMS

81

83

85

87

89

91

92

94

95

STEELDRUMS

Jazz StandardsDiversen - St Thomas

♩ = 112,000893

3 3 6 6

6 2 2

12 2

16 45

63 3 3 3 3

65 3 3 3 3 3 3

67 3 3 3

69 3

71 8

2

STEELDRUMS

80

82

85

STEEL GTR

Jazz StandardsDiversen - St Thomas

♩ = 112,000893

2

5

7

9

11

13

15

17

19

22

3

V.S.

25

28

30

32

34

37

39

41

43

46

49

52

55

57

59

61

63

65

67

69

V.S.

93

2

♩ = 112,000893

2

6

9

3

12

15

18

21

24

27

30

V.S.

33

36

39

42

45

48

51

54

57

60

Jazz StandardsDiversen - St Thomas

A.PIANO 3

♩ = 112,000893

2

6

8

10

12

14

16

18

V.S.

20

24

27

30

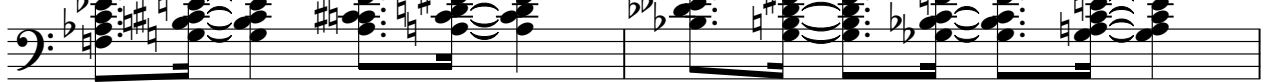

32

34

36

38

40

42

44

48

51

54

56

58

60

62

64

66

68

70

72

74

76

78

80

82

84

86

88

92

94

Jazz StandardsDiversen - St Thomas

MT TRUMPET

♩ = 112,000893

7

12

21

25

28

30

32

35

2

15

MT TRUMPET

51

55

64

74

77

80

83

86

89

93

MT TRUMPET

96

7

3