

Jazz StandardsDiversen - Stella By Starlight 2

♩ = 116,000313

DRUMS

JAZZ GTR

ACOU BASS

3

FR.HORN

DRUMS

JAZZ GTR

ACOU BASS

5

FR.HORN

DRUMS

JAZZ GTR

ACOU BASS

7

FR.HORN

DRUMS

JAZZ GTR

ACOU BASS

9

FR.HORN

DRUMS

JAZZ GTR

ACOU BASS

3

11

FR.HORN

DRUMS

JAZZ GTR

ACOU BASS

12

FR.HORN

DRUMS

JAZZ GTR

ACOU BASS

13

FR.HORN

DRUMS

JAZZ GTR

ACOU BASS

15

FR.HORN

DRUMS

JAZZ GTR

ACOU BASS

16

FR.HORN

DRUMS

JAZZ GTR

ACOU BASS

18

FR.HORN

DRUMS

JAZZ GTR

ACOU BASS

19

FR.HORN

DRUMS

JAZZ GTR

ACOU BASS

21

FR.HORN

DRUMS

JAZZ GTR

ACOU BASS

23

FR.HORN

DRUMS

JAZZ GTR

ACOU BASS

25

FR.HORN

DRUMS

JAZZ GTR

ACOU BASS

27

FR.HORN

DRUMS

JAZZ GTR

ACOU BASS

29

FR.HORN

DRUMS

JAZZ GTR

ACOU BASS

31

FR.HORN

DRUMS

JAZZ GTR

ACOU BASS

33

FR.HORN

DRUMS

JAZZ GTR

ACOU BASS

34

FR.HORN

DRUMS

JAZZ GTR

ACOU BASS

35

FR.HORN

DRUMS

JAZZ GTR

ACOU BASS

37

FR.HORN

DRUMS

JAZZ GTR

ACOU BASS

39

FR.HORN

DRUMS

JAZZ GTR

ACOU BASS

41

FR.HORN

DRUMS

JAZZ GTR

ACOU BASS

43

FR.HORN

DRUMS

JAZZ GTR

ACOU BASS

44

FR.HORN

DRUMS

JAZZ GTR

ACOU BASS

45

FR.HORN

DRUMS

JAZZ GTR

ACOU BASS

47

FR.HORN

DRUMS

JAZZ GTR

ACOU BASS

48

FR.HORN

DRUMS

JAZZ GTR

ACOU BASS

49

FR.HORN

DRUMS

JAZZ GTR

ACOU BASS

50

FR.HORN

DRUMS

JAZZ GTR

ACOU BASS

51

FR.HORN

DRUMS

JAZZ GTR

ACOU BASS

52

FR.HORN

DRUMS

JAZZ GTR

ACOU BASS

53

FR.HORN

DRUMS

JAZZ GTR

ACOU BASS

54

FR.HORN

DRUMS

JAZZ GTR

ACOU BASS

55

FR.HORN

DRUMS

JAZZ GTR

ACOU BASS

56

FR.HORN

DRUMS

JAZZ GTR

ACOU BASS

58

FR.HORN

DRUMS

JAZZ GTR

ACOU BASS

59

FR.HORN

DRUMS

JAZZ GTR

ACOU BASS

61

FR.HORN

DRUMS

JAZZ GTR

ACOU BASS

63

FR.HORN

DRUMS

JAZZ GTR

ACOU BASS

3

65

FR.HORN

DRUMS

JAZZ GTR

ACOU BASS

67

FR.HORN

DRUMS

JAZZ GTR

ACOU BASS

69

FR.HORN

DRUMS

JAZZ GTR

ACOU BASS

71

FR.HORN

DRUMS

JAZZ GTR

ACOU BASS

73

FR.HORN

DRUMS

JAZZ GTR

ACOU BASS

75

FR.HORN

DRUMS

JAZZ GTR

ACOU BASS

77

FR.HORN

DRUMS

JAZZ GTR

ACOU BASS

79

FR.HORN

DRUMS

JAZZ GTR

ACOU BASS

3

81

FR.HORN

DRUMS

JAZZ GTR

ACOU BASS

82

FR.HORN

DRUMS

JAZZ GTR

ACOU BASS

83

FR.HORN

DRUMS

JAZZ GTR

ACOU BASS

85

FR.HORN

DRUMS

JAZZ GTR

ACOU BASS

87

FR.HORN

DRUMS

JAZZ GTR

ACOU BASS

89

FR.HORN

DRUMS

JAZZ GTR

ACOU BASS

91

FR.HORN

DRUMS

JAZZ GTR

ACOU BASS

93

FR.HORN

DRUMS

JAZZ GTR

ACOU BASS

FR.HORN

Jazz StandardsDiversen - Stella By Starlight 2

♩ = 116,000313

3

8

12

15

18

21

24

29

33

36

V.S.

41

44

47

50

53

56

61

65

68

72

76

80

83

87

91

Jazz StandardsDiversen - Stella By Starlight 2

DRUMS

♩ = 116,000313

5

8

11

14

17

19

22

25

28

V.S.

31

34

37

40

43

45

47

49

51

53

DRUMS

55

3

58

3

60

63

66

3 3 3

68

71

3

74

3 3

77

79

V.S.

DRUMS

82

84

87

90

♩ = 116,000313

4

9

12

15

18

22

25

29

33

36

41

44

47

50

54

57

61

65

69

75

79

82

87

91

Jazz Standards Diversen - Stella By Starlight 2

ACOU BASS

♩ = 116,000313

V.S.

40

44

47

50

54

57

61

65

69

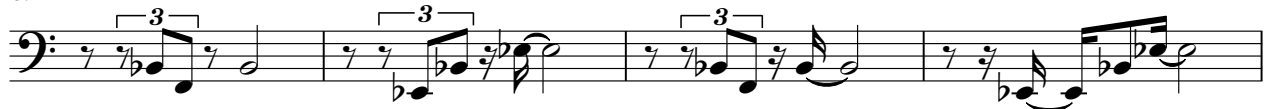

73

76

80

84

88

91

93

