

Jazz Standards Diversen - Stolen Moments

♩ = 114,001251

FLUTE

ALTO SAX

TENOR SAX

BARITONSAX

TRUMPET

DRUMS

ACOU BASS

♩ = 114,001251

DRUMS

CONTRABASS

A.PIANO 1

4

ALTO SAX

TENOR SAX

BARITONSAX

TRUMPET

DRUMS

ACOU BASS

DRUMS

A.PIANO 1

6

ALTO SAX

TENOR SAX

BARITONSAX

TRUMPET

DRUMS

ACOU BASS

DRUMS

A.PIANO 1

8

ALTO SAX

TENOR SAX

BARITONSAX

TRUMPET

DRUMS

ACOU BASS

DRUMS

A.PIANO 1

9 3 1 0 0 0 8 3 5 1 ♩ = 1 0 4 0 0 0 5 6 0 1 2 5 1

10

ALTO SAX

TENOR SAX

BARITONSAX

TRUMPET

DRUMS

ACOU BASS

DRUMS

A.PIANO 1

9 3 1 0 0 0 8 3 5 1 ♩ = 1 0 4 0 0 0 5 6 0 1 2 5 1

12 $\text{♩} = 93,0001801251$ $\text{♩} = 83,00008324$

ALTO SAX

TENOR SAX

BARITONSAX

TRUMPET

DRUMS

ACOU BASS

$\text{♩} = 93,0001801251$ $\text{♩} = 83,00008324$

DRUMS

A.PIANO 1

14 $\text{♩} = 99,0000991251$ $\text{♩} = 83,000083251$ $\text{♩} = 994,000291$ $\text{♩} = 93,000083251$

ALTO SAX

TENOR SAX

BARITONSAX

TRUMPET

DRUMS

ACOU BASS

$\text{♩} = 99,0000991251$ $\text{♩} = 83,000083251$ $\text{♩} = 994,000291$ $\text{♩} = 93,000083251$

DRUMS

16 $\text{♩} = 99,004,0001\ 251$ $\text{♩} = 931,04018B251$ $\text{♩} = 99,4000291$ $\text{♩} = 931,04018B251$ 5

ALTO SAX

TENOR SAX

BARITONSAX

TRUMPET

DRUMS

ACOU BASS

DRUMS

$\text{♩} = 99,004,0001\ 251$ $\text{♩} = 931,04018B251$ $\text{♩} = 99,4000291$ $\text{♩} = 931,04018B251$

18 $\text{♩} = 99,004,0001\ 251$ $\text{♩} = 931,04018B251$ $\text{♩} = 104,000557$ $\text{♩} = 88,004,0012$

ALTO SAX

TENOR SAX

BARITONSAX

TRUMPET

DRUMS

ACOU BASS

DRUMS

$\text{♩} = 99,004,0001\ 251$ $\text{♩} = 931,04018B251$ $\text{♩} = 104,000557$ $\text{♩} = 88,004,0012$

20

ALTO SAX

TENOR SAX

BARITONSAX

TRUMPET

DRUMS

ACOU BASS

DRUMS

83104008B251

22

ALTO SAX

TENOR SAX

BARITONSAX

TRUMPET

DRUMS

ACOU BASS

DRUMS

A.PIANO 1

83104008B251

24

ALTO SAX

TENOR SAX

BARITONSAX

TRUMPET

DRUMS

ACOU BASS

DRUMS

A.PIANO 1

26

ALTO SAX

TENOR SAX

BARITONSAX

TRUMPET

DRUMS

ACOU BASS

DRUMS

A.PIANO 1

28

ALTO SAX

TENOR SAX

BARITONSAX

TRUMPET

DRUMS

ACOU BASS

DRUMS

A.PIANO 1

30

ALTO SAX

TENOR SAX

BARITONSAX

TRUMPET

DRUMS

ACOU BASS

DRUMS

32

34

36

ALTO SAX

TENOR SAX

BARITONSAX

TRUMPET

DRUMS

ACOU BASS

DRUMS

38

TRUMPET

DRUMS

ACOU BASS

DRUMS

A.PIANO 1

40

TRUMPET

DRUMS

ACOU BASS

DRUMS

A.PIANO 1

42

TRUMPET

DRUMS

ACOU BASS

DRUMS

A.PIANO 1

44

TRUMPET

DRUMS

ACOU BASS

DRUMS

A.PIANO 1

45

TRUMPET

DRUMS

ACOU BASS

DRUMS

A.PIANO 1

46

TRUMPET

DRUMS

ACOU BASS

DRUMS

A.PIANO 1

47

TRUMPET

DRUMS

ACOU BASS

DRUMS

A.PIANO 1

48

TRUMPET

DRUMS

ACOU BASS

DRUMS

A.PIANO 1

50

FLUTE

TRUMPET

DRUMS

ACOU BASS

DRUMS

A.PIANO 1

52

FLUTE

DRUMS

ACOU BASS

DRUMS

A.PIANO 1

53

FLUTE

DRUMS

ACOU BASS

DRUMS

A.PIANO 1

54

FLUTE

DRUMS

ACOU BASS

DRUMS

A.PIANO 1

56

FLUTE

DRUMS

ACOU BASS

DRUMS

A.PIANO 1

This musical score is divided into three systems, each marked with a double bar line on the left. The instruments are arranged as follows:

62

FLUTE

BARITONSAX

DRUMS

ACOU BASS

DRUMS

A.PIANO 1

64

BARITONSAX

DRUMS

ACOU BASS

DRUMS

A.PIANO 1

66

BARITONSAX

DRUMS

ACOU BASS

DRUMS

A.PIANO 1

68

BARITONSAX

DRUMS

ACOU BASS

DRUMS

A.PIANO 1

70

BARITONSAX

DRUMS

ACOU BASS

DRUMS

A.PIANO 1

72

BARITONSAX

DRUMS

ACOU BASS

DRUMS

A.PIANO 1

74

BARITONSAX

DRUMS

ACOU BASS

DRUMS

A.PIANO 1

75

DRUMS

ACOU BASS

DRUMS

A.PIANO 1

76

DRUMS

ACOU BASS

DRUMS

A.PIANO 1

77

DRUMS

ACOU BASS

DRUMS

A.PIANO 1

78

DRUMS

ACOU BASS

DRUMS

A.PIANO 1

79

DRUMS

ACOUBASS

DRUMS

A.PIANO 1

80

DRUMS

ACOUBASS

DRUMS

A.PIANO 1

81

DRUMS

ACOUBASS

DRUMS

A.PIANO 1

82

DRUMS

ACOU BASS

DRUMS

A.PIANO 1

84

DRUMS

ACOU BASS

DRUMS

A.PIANO 1

86

ALTO SAX

TENOR SAX

BARITONSAX

TRUMPET

DRUMS

ACOU BASS

DRUMS

A.PIANO 1

88

ALTO SAX

TENOR SAX

BARITONSAX

TRUMPET

DRUMS

ACOU BASS

DRUMS

A.PIANO 1

90

ALTO SAX

TENOR SAX

BARITONSAX

TRUMPET

DRUMS

ACOU BASS

DRUMS

A.PIANO 1

92

94

96

ALTO SAX

TENOR SAX

BARITONSAX

TRUMPET

DRUMS

ACOU BASS

DRUMS

A.PIANO 1

98

ALTO SAX

TENOR SAX

BARITONSAX

TRUMPET

DRUMS

ACOU BASS

DRUMS

100

ALTO SAX

TENOR SAX

BARITONSAX

TRUMPET

DRUMS

ACOU BASS

DRUMS

102

ALTO SAX

TENOR SAX

BARITONSAX

TRUMPET

DRUMS

ACOU BASS

DRUMS

104

ALTO SAX

TENOR SAX

BARITONSAX

TRUMPET

DRUMS

ACOU BASS

DRUMS

106

ALTO SAX

TENOR SAX

BARITONSAX

TRUMPET

DRUMS

ACOU BASS

DRUMS

A.PIANO 1

108

ALTO SAX

TENOR SAX

BARITONSAX

TRUMPET

DRUMS

ACOU BASS

DRUMS

A.PIANO 1

110

ALTO SAX

TENOR SAX

BARITONSAX

TRUMPET

DRUMS

ACOU BASS

DRUMS

A.PIANO 1

112

114

116

ALTO SAX

TENOR SAX

BARITONSAX

TRUMPET

DRUMS

ACOU BASS

DRUMS

118

ALTO SAX

TENOR SAX

BARITONSAX

TRUMPET

DRUMS

ACOU BASS

DRUMS

120

ALTO SAX

TENOR SAX

BARITONSAX

TRUMPET

ACOU BASS

DRUMS

122

ALTO SAX

TENOR SAX

BARITONSAX

TRUMPET

DRUMS

123

ALTO SAX

TENOR SAX

BARITONSAX

TRUMPET

ACOU BASS

DRUMS

A.PIANO 1

124

ALTO SAX

TENOR SAX

BARITONSAX

TRUMPET

ACOU BASS

DRUMS

A.PIANO 1

125

ALTO SAX

TENOR SAX

BARITONSAX

TRUMPET

DRUMS

CONTRABASS

A.PIANO 1

126

ALTO SAX

TENOR SAX

BARITONSAX

TRUMPET

DRUMS

DRUMS

CONTRABASS

A.PIANO 1

128

DRUMS

137

DRUMS

146

DRUMS

155

DRUMS

162

DRUMS

Jazz Standards Diversen - Stolen Moments

FLUTE

1 = 114, 001251 ♩ = 91, 001251 ♩ = 99, 001251 ♩ = 81, 001251 ♩ = 99, 001251 ♩ = 106, 001251 ♩ = 99, 001251 ♩ = 106, 001251

9

17 30

51

53

55

57

59

61

106

Jazz Standards Diversen - Stolen Moments

ALTO SAX

♩ = 114,001251

6

9 $\text{♩} = 93,0001831$ $\text{♩} = 104,000667251$

12 $\text{♩} = 93,0001801251$ $\text{♩} = 81,00008724$ $\text{♩} = 99,00009251$ $\text{♩} = 81,0000$

15 $\text{♩} = 99,00009251$ $\text{♩} = 93,0000809251$ $\text{♩} = 93,0000809251$ $\text{♩} = 93,0000809251$ $\text{♩} = 93,0000809251$ $\text{♩} = 93,0000809251$

19 $\text{♩} = 104,00088,000584,001251$ $\text{♩} = 83,0001831$

23

26

29

33

V.S.

36 48

88

92

95

98

102

106

109

112

115

119

123

41

Jazz StandardsDiversen - Stolen Moments

TENOR SAX

♩ = 114,001251

6

9

12

16

20

24

27

31

35

48

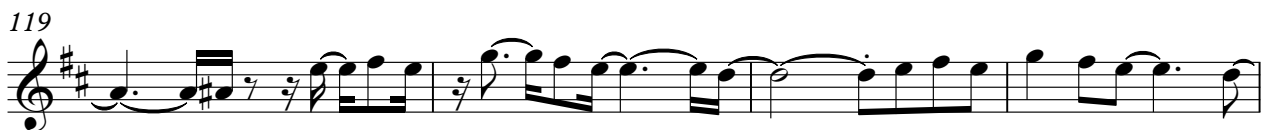

TENOR SAX

123

41

BARITONSAX

Jazz StandardsDiversen - Stolen Moments

♩ = 114,001251

6

8

♩ = 93,00008251 ♩ = 104,0005601251

10

12

♩ = 93,0001801251 ♩ = 83,0001924000251 ♩ = 93,0001251

16

♩ = 99,00009251 ♩ = 99,00008251 ♩ = 93,000185000251 ♩ = 93,0001851 ♩ = 104,0005601053

20

♩ = 83,00008251

24

26

28

V.S.

32

36

23

63

66

69

73

11

88

91

94

96

BARITONSAX

100

104

108

110

112

116

120

124

Jazz StandardsDiversen - Stolen Moments

TRUMPET

♩ = 114,001251

6

9 ♩ = 93,00008251 ♩ = 104,000667251

12 ♩ = 93,0001001251 ♩ = 83,00008724 ♩ = 99,0000291 ♩ = 83,000082

15 ♩ = 99,00009251 ♩ = 93,00008251 ♩ = 99,00009251 ♩ = 93,00008251 ♩ = 93,00008251 ♩ = 93,00008251

19 ♩ = 104,00085701 ♩ = 5314,001251 ♩ = 83,0001831

23

26

29

32

TRUMPET

35

39

42

44

46

48

86

91

94

97

TRUMPET

101

106

109

112

115

119

123

Jazz StandardsDiversen - Stolen Moments

DRUMS

♩ = 114,001251

6

10

14

17

21

25

29

32

35

V.S.

39

43

45

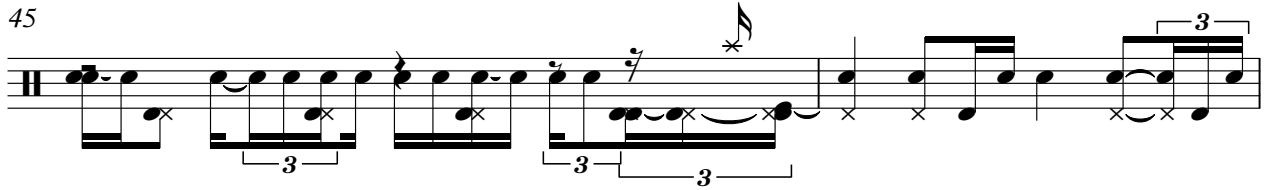

47

50

54

58

62

66

70

DRUMS

74

78

82

85

87

89

92

96

99

102

V.S.

106

110

114

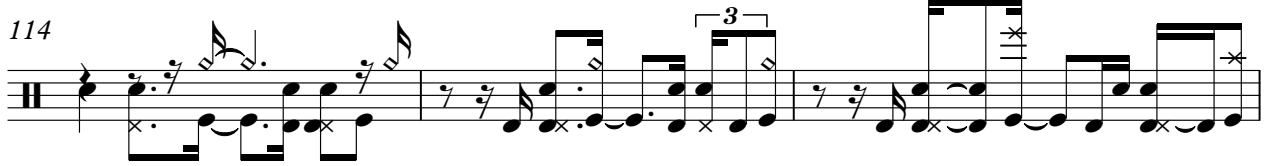

117

127

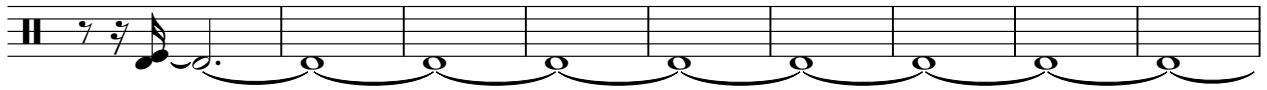

136

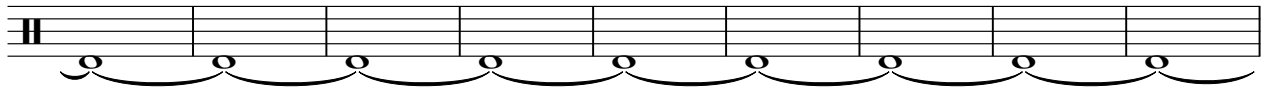

145

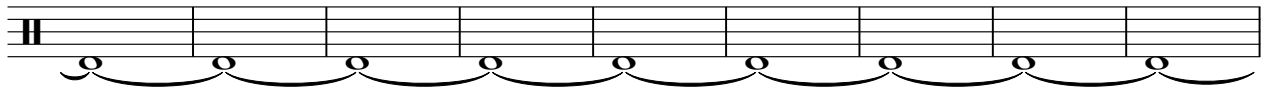

154

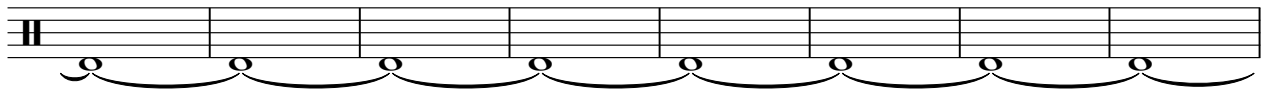

162

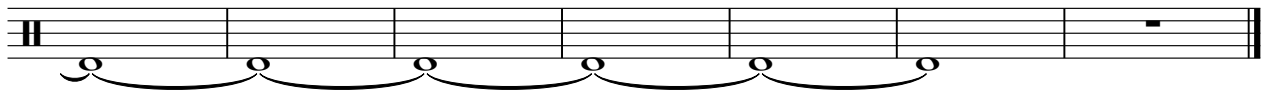

♩ = 114,001251

7

♩ = 93,001851, 100157, 001251 ♩ = 93,001851

13

♩ = 83,001851, 91,000951, 04,0092, 000951, 31,04,0092, 000951, 91,04,0092, 000951 ♩ = 93,001851

18

♩ = 91,04,009251 ♩ = 93,04,0018251 ♩ = 83,000951, 001251

24

30

33

84

89

95

100

105

111

116

120

123

44

Jazz Standards Diversen - Stolen Moments

DRUMS

♩ = 114,001251

4

7

9 ♩ = 93,0008251 ♩ = 104,00055

11 ♩ = 114,001251 ♩ = 93,001183001251

13 ♩ = 83,00008324 ♩ = 99,00009251 ♩ = 83,0008251 ♩ = 99,00009251 ♩ = 93,00018

16 ♩ = 99,000091251 ♩ = 93,00083251 ♩ = 99,000091 ♩ = 93,000825

18 ♩ = 99,000091251 ♩ = 93,0008251 ♩ = 104,000557 ♩ = 88,0005251 ♩ = 83,000

DRUMS

21
24
27
29
32
35
38
40
43
45

DRUMS

47

49

51

53

55

57

59

61

63

65

V.S.

DRUMS

88

91

93

95

97

100

102

DRUMS

125

6 6 6 6

126

6 6 6 3 42

CONTRABASS

Jazz StandardsDiversen - Stolen Moments

♩ = 114,001251 ♩ = 92,0013001557 = 93,10000235812,00180019002519,002519,0011

9

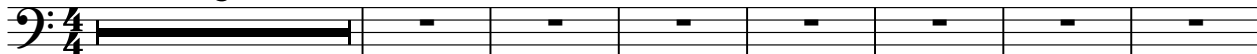

17 ♩ = 99,00009251 = 99,0001899000184,0018514,0005251 ♩ = 83,004,003251

105

125

41

Jazz Standards Diversen - Stolen Moments

A.PIANO 1

♩ = 114,001251

6

11 = 114,001251

19 = 114,001251

26

38

41

44

47

50

V.S.

A.PIANO 1
