

Jazz StandardsDiversen - Straight No Chaser

♩ = 240,000000

ALTO SAX

TENOR SAX

TENOR SAX

TRUMPET

TRUMPET

TRUMPET

TROMBONE

DRUMS

♩ = 240,000000

FRETLESS

6

ALTO SAX

TENOR SAX

TRUMPET

TRUMPET

TROMBONE

DRUMS

FRETLESS

8

ALTO SAX

TENOR SAX

TRUMPET

TRUMPET

TROMBONE

DRUMS

FRETLESS

10

ALTO SAX

TENOR SAX

TRUMPET

TRUMPET

TROMBONE

DRUMS

FRETLESS

12

ALTO SAX

ALTO SAX

TENOR SAX

TRUMPET

TRUMPET

TROMBONE

DRUMS

FRETLESS

15

ALTO SAX

ALTO SAX

TENOR SAX

DRUMS

FRETLESS

18

ALTO SAX

ALTO SAX

TENOR SAX

DRUMS

FRETLESS

21

ALTO SAX

ALTO SAX

TENOR SAX

TRUMPET

TRUMPET

TROMBONE

DRUMS

FRETLESS

24

ALTO SAX

ALTO SAX

TENOR SAX

TRUMPET

TRUMPET

TROMBONE

DRUMS

FRETLESS

6

26

ALTO SAX

ALTO SAX

TENOR SAX

TRUMPET

TRUMPET

TROMBONE

DRUMS

FRETLESS

28

ALTO SAX

ALTO SAX

TENOR SAX

TRUMPET

TRUMPET

TROMBONE

DRUMS

FRETLESS

30

ALTO SAX

ALTO SAX

TENOR SAX

TRUMPET

TRUMPET

TROMBONE

DRUMS

FRETLESS

32

ALTO SAX

ALTO SAX

TENOR SAX

DRUMS

FRETLESS

34

ALTO SAX

ALTO SAX

TENOR SAX

TRUMPET

TRUMPET

TROMBONE

DRUMS

FRETLESS

37

ALTO SAX

ALTO SAX

TENOR SAX

TRUMPET

TRUMPET

TROMBONE

DRUMS

FRETLESS

40

ALTO SAX

ALTO SAX

TENOR SAX

TENOR SAX

TRUMPET

TRUMPET

TROMBONE

DRUMS

FRETLESS

43

ALTO SAX

TENOR SAX

TENOR SAX

TRUMPET

TRUMPET

TROMBONE

DRUMS

FRETLESS

A.PIANO 1

45

TENOR SAX

TROMBONE

DRUMS

FRETLESS

A.PIANO 1

48

TENOR SAX

TRUMPET

TRUMPET

TROMBONE

DRUMS

FRETLESS

A.PIANO 1

51

TENOR SAX

TRUMPET

TRUMPET

TROMBONE

DRUMS

JAZZ GTR

FRETLESS

54

TENOR SAX

TRUMPET

TRUMPET

TROMBONE

DRUMS

JAZZ GTR

FRETLESS

57

TENOR SAX

DRUMS

JAZZ GTR

FRETLESS

60

ALTO SAX

ALTO SAX

TENOR SAX

TENOR SAX

TRUMPET

TRUMPET

TROMBONE

DRUMS

JAZZ GTR

FRETLESS

ALTO SAX

ALTO SAX

TENOR SAX

TENOR SAX

TRUMPET

TRUMPET

TROMBONE

DRUMS

JAZZ GTR

FRETLESS

62

ALTO SAX

ALTO SAX

TENOR SAX

TRUMPET

TRUMPET

TROMBONE

DRUMS

FRETLESS

64

ALTO SAX

ALTO SAX

TENOR SAX

TRUMPET

TRUMPET

TROMBONE

DRUMS

FRETLESS

67

ALTO SAX

ALTO SAX

TRUMPET

TRUMPET

TRUMPET

TROMBONE

DRUMS

JAZZ GTR

FRETLESS

A.PIANO 1

70

TRUMPET

DRUMS

JAZZ GTR

FRETLESS

A.PIANO 1

74

TRUMPET

DRUMS

JAZZ GTR

FRETLESS

A.PIANO 1

78

TRUMPET

DRUMS

JAZZ GTR

FRETLESS

A.PIANO 1

81

TRUMPET

DRUMS

JAZZ GTR

FRETLESS

A.PIANO 1

84

TRUMPET

DRUMS

JAZZ GTR

FRETLESS

A.PIANO 1

87

TRUMPET

DRUMS

JAZZ GTR

FRETLESS

A.PIANO 1

90

TRUMPET

DRUMS

JAZZ GTR

FRETLESS

A.PIANO 1

94

ALTO SAX

ALTO SAX

TENOR SAX

TENOR SAX

TRUMPET

DRUMS

JAZZ GTR

FRETLESS

A.PIANO 1

97

ALTO SAX

ALTO SAX

TENOR SAX

TENOR SAX

TRUMPET

DRUMS

JAZZ GTR

FRETLESS

A.PIANO 1

99

ALTO SAX

ALTO SAX

TENOR SAX

TENOR SAX

TRUMPET

DRUMS

JAZZ GTR

FRETLESS

A.PIANO 1

ALTO SAX

Jazz StandardsDiversen - Straight No Chaser

$\text{♩} = 240,000000$

10

15

19

22

26

29

33

37

40

17

2

ALTO SAX

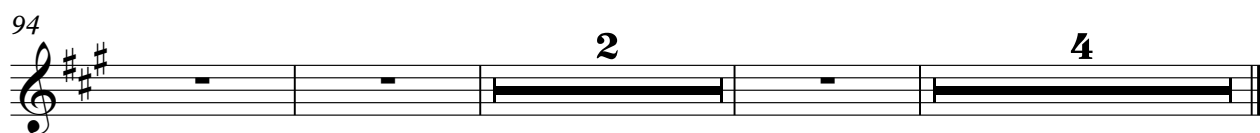
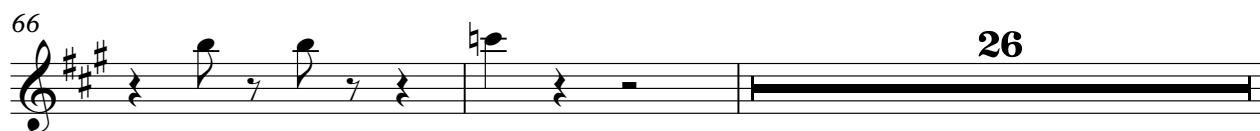

ALTO SAX

Jazz StandardsDiversen - Straight No Chaser

♩ = 240,000000

2

7

10

13

17

2

23

28

33

3

39

2

17

ALTO SAX

60

65 

96

TENOR SAX

Jazz StandardsDiversen - Straight No Chaser

$\text{♩} = 240,000000$

3

7

10

14

17

21

25

28

31

34

V.S.

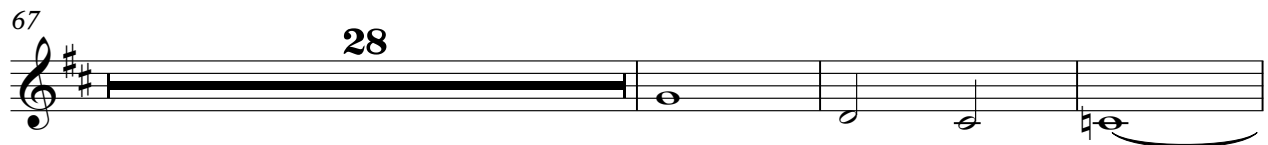

TENOR SAX

Jazz StandardsDiversen - Straight No Chaser

$\text{♩} = 240,000000$

39

43

47

51

55

59

42

TENOR SAX

Jazz StandardsDiversen - Straight No Chaser

TRUMPET

Jazz StandardsDiversen - Straight No Chaser

$\text{♩} = 240,000000$

2

8

11

10

23

27

31

3

38

43

6

51

3

5

2

TRUMPET

TRUMPET

Jazz StandardsDiversen - Straight No Chaser

♩ = 240,000000

2

8

11

10

23

27

31

4

39

6

49

52

5

3

3

2

TRUMPET

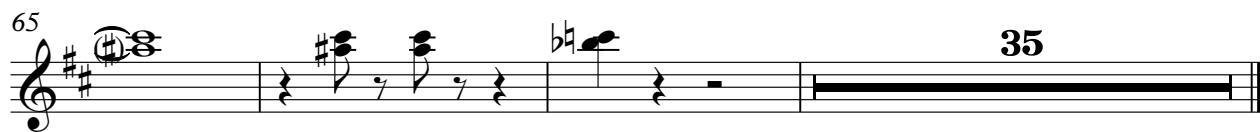

TRUMPET

Jazz StandardsDiversen - Straight No Chaser

$\text{♩} = 240,000000$

65

69

73

78

82

86

90

95

98

2

TROMBONE

Jazz StandardsDiversen - Straight No Chaser

♩ = 240,000000

2

7

10

13

10

25

28

32

3

39

2

46

51

3

3

5

TROMBONE

[illegible]

65 35

35

DRUMS

Jazz StandardsDiversen - Straight No Chaser

♩ = 240,000000

6

10

14

18

22

26

30

34

38

V.S.

DRUMS

41

45

48

52

56

60

64

68

72

77

DRUMS

3

82

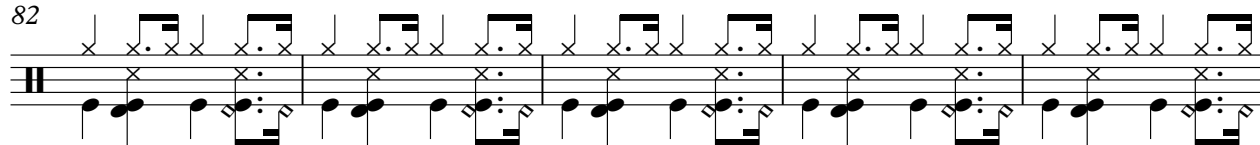

87

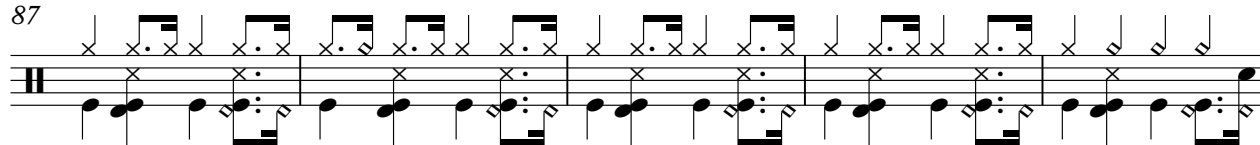

92

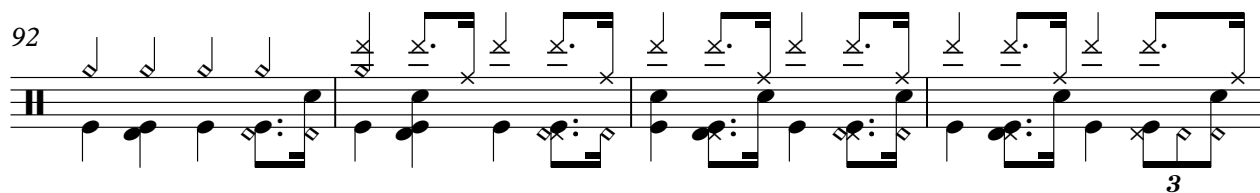

96

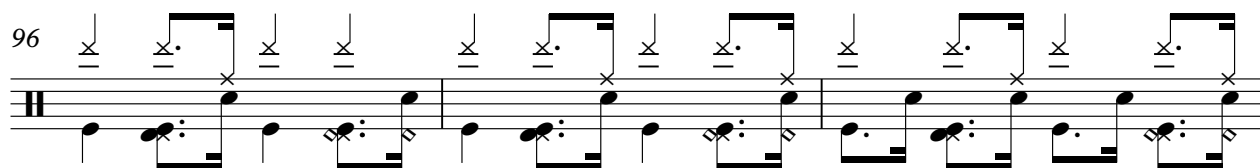

99

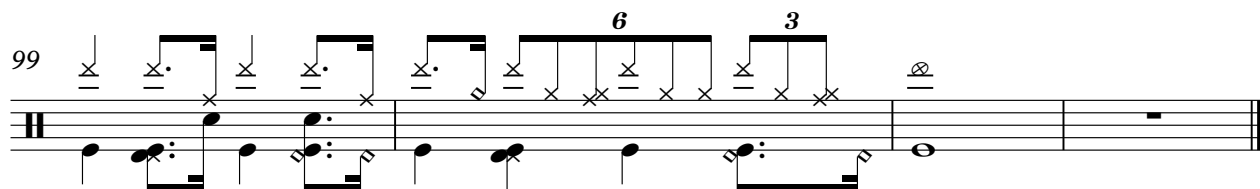

♩ = 240,000000

51

55

58

69

76

83

90

96

3

FRETLESS

Jazz StandardsDiversen - Straight No Chaser

 $\text{♩} = 240,000000$ 

8

14

20

26

32

38

44

50

56

V.S.

02

[illegible][illegible]

The bass line of 'The Rose Tree' is written in G major (one sharp) and 3/4 time. It consists of 12 measures. The notes are: G2 (half), A2 (quarter), B2 (quarter), C3 (half), D3 (half), E3 (half), F#3 (half), G3 (half), A3 (half), B3 (half), C4 (half), and D4 (half). The melody is simple and follows the natural scale of the key.

The bass line of 'The Rose Tree' is written on a single staff with a bass clef. It consists of 16 measures. The first measure is a whole note G2. The second measure is a whole note A2. The third measure is a whole note Bb2. The fourth measure is a whole note C3. The fifth measure is a whole note D3. The sixth measure is a whole note E3. The seventh measure is a whole note F3. The eighth measure is a whole note G3. The ninth measure is a whole note A3. The tenth measure is a whole note B3. The eleventh measure is a whole note C4. The twelfth measure is a whole note D4. The thirteenth measure is a whole note E4. The fourteenth measure is a whole note F4. The fifteenth measure is a whole note G4. The sixteenth measure is a whole note A4.

[illegible]

♩ = 240,000000

41

45

48

20

71

76

3

80

84

88

92

96

V.S.

A.PIANO 1

2

