

Jazz Standards Diversen - Summertime 2

♩ = 62,000126

7

FR.HORN

DRUMS

ACOU BASS

PNO/FLUTE

8

FR.HORN

DRUMS

ACOU BASS

PNO/FLUTE

9

FR.HORN

DRUMS

ACOU BASS

PNO/FLUTE

10

FR.HORN

DRUMS

ACOU BASS

PNO/FLUTE

11

FR.HORN

DRUMS

ACOU BASS

PNO/FLUTE

12

FR.HORN

DRUMS

ACOU BASS

PNO/FLUTE

13

FR.HORN

DRUMS

ACOU BASS

PNO/FLUTE

14

FR.HORN

DRUMS

ACOU BASS

PNO/FLUTE

15

FR.HORN

DRUMS

ACOU BASS

PNO/FLUTE

16

FR.HORN

DRUMS

ACOU BASS

PNO/FLUTE

17

FR.HORN

DRUMS

ACOU BASS

PNO/FLUTE

18

FR.HORN

DRUMS

ACOU BASS

PNO/FLUTE

19

FR.HORN

DRUMS

ACOU BASS

PNO/FLUTE

20

FR.HORN

DRUMS

ACOU BASS

PNO/FLUTE

21

FR.HORN

DRUMS

ACOU BASS

PNO/FLUTE

22

FR.HORN

DRUMS

ACOU BASS

PNO/FLUTE

23

FR.HORN

DRUMS

ACOU BASS

PNO/FLUTE

24

FR.HORN

DRUMS

ACOU BASS

PNO/FLUTE

25

FR.HORN

DRUMS

ACOU BASS

PNO/FLUTE

26

FR.HORN

DRUMS

ACOU BASS

PNO/FLUTE

27

FR.HORN

DRUMS

ACOU BASS

PNO/FLUTE

28

FR.HORN

DRUMS

ACOU BASS

PNO/FLUTE

29

FR.HORN

DRUMS

ACOU BASS

PNO/FLUTE

30

FR.HORN

DRUMS

ACOU BASS

PNO/FLUTE

31

FR.HORN

DRUMS

ACOU BASS

PNO/FLUTE

32

FR.HORN

DRUMS

ACOU BASS

PNO/FLUTE

33

FR.HORN

DRUMS

ACOU BASS

PNO/FLUTE

34

FR.HORN

DRUMS

ACOU BASS

PNO/FLUTE

35

FR.HORN

DRUMS

ACOU BASS

PNO/FLUTE

36

FR.HORN

DRUMS

ACOU BASS

PNO/FLUTE

37

FR.HORN

DRUMS

ACOU BASS

PNO/FLUTE

38

FR.HORN

DRUMS

ACOU BASS

PNO/FLUTE

39

FR.HORN

DRUMS

ACOU BASS

PNO/FLUTE

40

FR.HORN

DRUMS

ACOU BASS

PNO/FLUTE

41

FR.HORN

DRUMS

ACOU BASS

PNO/FLUTE

42

FR.HORN

DRUMS

ACOU BASS

PNO/FLUTE

43

FR.HORN

DRUMS

ACOU BASS

PNO/FLUTE

44

FR.HORN

DRUMS

ACOU BASS

PNO/FLUTE

45

FR.HORN

DRUMS

ACOU BASS

PNO/FLUTE

46

FR.HORN

DRUMS

ACOU BASS

PNO/FLUTE

3

47

FR.HORN

DRUMS

ACOU BASS

PNO/FLUTE

3

48

FR.HORN

DRUMS

ACOU BASS

PNO/FLUTE

3

49

FR.HORN

DRUMS

ACOU BASS

PNO/FLUTE

50

FR.HORN

DRUMS

ACOU BASS

PNO/FLUTE

51

FR.HORN

DRUMS

ACOU BASS

PNO/FLUTE

52

FR.HORN

DRUMS

ACOU BASS

PNO/FLUTE

53

FR.HORN

DRUMS

ACOU BASS

PNO/FLUTE

54

FR.HORN

DRUMS

ACOU BASS

PNO/FLUTE

55

FR.HORN

DRUMS

ACOU BASS

PNO/FLUTE

Detailed description of the musical score for measures 55 and 56:

56

FR.HORN

Detailed description of the musical score for measure 56, FR. HORN part:

Jazz StandardsDiversen - Summertime 2

FR.HORN

♩ = 62,000126

5

9

13

17

21

26

29

33

37

42

V.S.

2

FR.HORN

45

3

49

53

4

Jazz StandardsDiversen - Summertime 2

DRUMS

♩ = 62,000126

V.S.

DRUMS

15

16

17

18

19

20

21

22

23

24

DRUMS

25

26

27

28

29

30

31

32

33

34

V.S.

DRUMS

35

36

37

38

39

40

41

42

43

44

DRUMS

45

46

47

48

49

50

51

52

53

54

V.S.

6

DRUMS

55

3

3

3

3

3

4

Jazz StandardsDiversen - Summertime 2

ACOU BASS

♩ = 62,000126

5

8

11

14

16

19

22

25

28

31

V.S.

34

37

40

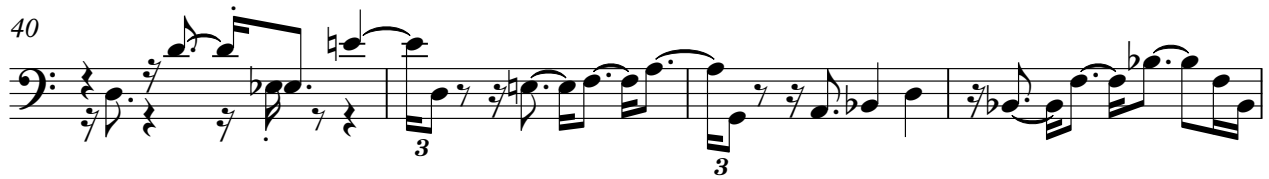

44

47

50

54

4

♩ = 62,000126

3 3

3

4

6 3 3

8 3

11 3 3 3 3

14 3 3 3

16 3

19

23 3

26

29

31

34

38

41

45

47

51

55