

Jazz StandardsDiversen - Take These Chains From My

♩ = 176,004700

DRUMS

STEEL GTR

JAZZ GTR

FRETLESS

♩ = 176,004700

STRINGS

A.PIANO 1

A.PIANO 1

6 <sup>3</sup>

DRUMS

STEEL GTR

JAZZ GTR

FRETLESS

A.PIANO 1

A.PIANO 1

8 <sup>3</sup>

DRUMS

STEEL GTR

JAZZ GTR

FRETLESS

A.PIANO 1

A.PIANO 1

10 3

DRUMS

STEEL GTR

JAZZ GTR

FRETLESS

A.PIANO 1

A.PIANO 1

12 3

DRUMS

STEEL GTR

JAZZ GTR

FRETLESS

A.PIANO 1

A.PIANO 1

14 <sup>3</sup>

DRUMS

STEEL GTR

JAZZ GTR

FRETLESS

A.PIANO 1

A.PIANO 1

16 <sup>3</sup>

DRUMS

STEEL GTR

JAZZ GTR

FRETLESS

A.PIANO 1

A.PIANO 1

18 <sup>3</sup>

DRUMS

STEEL GTR

JAZZ GTR

FRETLESS

A.PIANO 1

A.PIANO 1

20 <sup>3</sup>

DRUMS

STEEL GTR

JAZZ GTR

FRETLESS

A.PIANO 1

A.PIANO 1

22

DRUMS

STEEL GTR

JAZZ GTR

FRETLESS

A.PIANO 1

A.PIANO 1

24

DRUMS

STEEL GTR

JAZZ GTR

FRETLESS

STRINGS

A.PIANO 1

A.PIANO 1

26 <sup>3</sup> 7

DRUMS

STEEL GTR

JAZZ GTR

FRETLESS

STRINGS

A.PIANO 1

A.PIANO 1

28

3

DRUMS

STEEL GTR

JAZZ GTR

FRETLESS

STRINGS

A.PIANO 1

A.PIANO 1

30 <sup>3</sup>

DRUMS

STEEL GTR

JAZZ GTR

FRETLESS

STRINGS

A.PIANO 1

A.PIANO 1

Detailed description of the musical score: The score is arranged in a vertical stack of staves. The top staff is for DRUMS, showing a complex rhythmic pattern with a triplet of eighth notes in measure 30. The second staff is STEEL GTR, featuring a melodic line with various articulations and slurs. The third staff is JAZZ GTR, showing a more harmonic and melodic approach with slurs and ties. The fourth staff is FRETLESS, with a simple melodic line. The fifth staff is STRINGS, providing a harmonic accompaniment with a long note in measure 39. The sixth and seventh staves are both labeled A.PIANO 1, with the top one showing a melodic line and the bottom one showing a harmonic accompaniment.

32

DRUMS

STEEL GTR

JAZZ GTR

FRETLESS

STRINGS

A.PIANO 1

A.PIANO 1

34

3

DRUMS

STEEL GTR

JAZZ GTR

FRETLESS

STRINGS

A.PIANO 1

A.PIANO 1

36 <sup>3</sup>

DRUMS

STEEL GTR

JAZZ GTR

FRETLESS

STRINGS

A.PIANO 1

A.PIANO 1

38 13

DRUMS

STEEL GTR

JAZZ GTR

FRETLESS

STRINGS

A.PIANO 1

A.PIANO 1

40

DRUMS

STEEL GTR

JAZZ GTR

FRETLESS

STRINGS

A.PIANO 1

A.PIANO 1

42

3

DRUMS

STEEL GTR

JAZZ GTR

FRETLESS

STRINGS

A.PIANO 1

A.PIANO 1

44

DRUMS

STEEL GTR

JAZZ GTR

FRETLESS

STRINGS

A.PIANO 1

A.PIANO 1

46 <sup>3</sup> 17

DRUMS

STEEL GTR

JAZZ GTR

FRETLESS

STRINGS

A.PIANO 1

A.PIANO 1

48 <sup>3</sup>

DRUMS

STEEL GTR

JAZZ GTR

FRETLESS

STRINGS

A.PIANO 1

A.PIANO 1

50

DRUMS

STEEL GTR

JAZZ GTR

FRETLESS

STRINGS

A.PIANO 1

A.PIANO 1

52 <sup>3</sup>

DRUMS

STEEL GTR

JAZZ GTR

FRETLESS

STRINGS

A.PIANO 1

A.PIANO 1

54

DRUMS

STEEL GTR

Steel guitar notation for measures 54 and 55. Measure 54 contains a triplet of eighth notes. Measure 55 continues with a similar pattern, including a triplet of eighth notes.

JAZZ GTR

Jazz guitar notation for measures 54 and 55. Measure 54 contains a triplet of eighth notes. Measure 55 continues with a similar pattern, including a triplet of eighth notes.

FRETLESS

Fretless guitar notation for measures 54 and 55. Measure 54 contains a triplet of eighth notes. Measure 55 continues with a similar pattern, including a triplet of eighth notes.

STRINGS

String section notation for measures 54 and 55. Measure 54 contains a triplet of eighth notes. Measure 55 continues with a similar pattern, including a triplet of eighth notes.

A.PIANO 1

A.Piano 1 notation for measures 54 and 55. Measure 54 contains a triplet of eighth notes. Measure 55 continues with a similar pattern, including a triplet of eighth notes.

A.PIANO 1

A.Piano 1 notation for measures 54 and 55. Measure 54 contains a triplet of eighth notes. Measure 55 continues with a similar pattern, including a triplet of eighth notes.

56

DRUMS

STEEL GTR

JAZZ GTR

FRETLESS

STRINGS

A.PIANO 1

A.PIANO 1

3

59

DRUMS

Jazz StandardsDiversen - Take These Chains From My

♩ = 176,004700

3

8

12

16

20

24

28

32

36

40

V.S.

2

DRUMS

44

48

52

57

♩ = 176,004700

3

7

11

13

16

19

22

25

28

30

V.S.

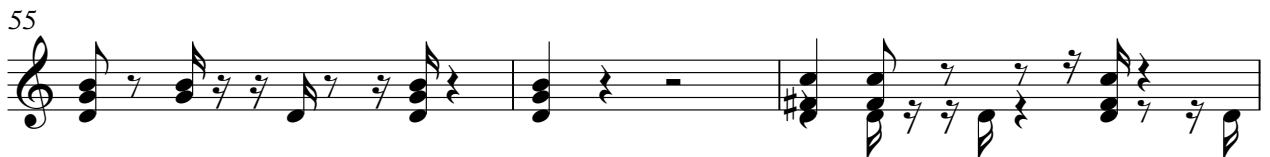

♩ = 176,004700

2

8

12

16

21

27

32

36

40

47

51

55

58

FRETLESS

Jazz StandardsDiversen - Take These Chains From My

♩ = 176,004700

3

9

15

21

27

33

39

45

51

57

STRINGS

Jazz StandardsDiversen - Take These Chains From My

♩ = 176,004700

23

29

36

42

46

51

57

A.PIANO 1

♩ = 176,004700

3

9

14

20

25

31

37

42

47

52

V.S.

A.PIANO 1

♩ = 176,004700

2

8

14

20

26

33

39

45

51

55

2