

Jazz StandardsDiversen - That Old Devil Called Love

♩ = 71,000038

Musical score for 'That Old Devil Called Love' featuring various instruments. The score is in 4/4 time and includes the following parts:

- CLARINET
- TENOR SAX
- TROMBONE
- DRUMS
- JAZZ GTR
- NYLON GTR
- ACOU BASS (includes a triplet of eighth notes in the final measure)
- E.PIANO 1
- MT TRUMPET
- MT TRUMPET
- SLOWSTRING
- STRINGS
- A.PIANO 1

Tempo: ♩ = 71,000038

5

CLARINET

TENOR SAX

TROMBONE

DRUMS

JAZZ GTR

ACOU BASS

MT TRUMPET

MT TRUMPET

STRINGS

A.PIANO 1

6

CLARINET

TENOR SAX

TROMBONE

DRUMS

JAZZ GTR

ACOU BASS

MT TRUMPET

MT TRUMPET

STRINGS

A.PIANO 1

8

DRUMS

JAZZ GTR

NYLON GTR

ACOU BASS

A.PIANO 1

9

DRUMS

JAZZ GTR

NYLON GTR

ACOU BASS

A.PIANO 1

10

DRUMS

JAZZ GTR

NYLON GTR

ACOU BASS

A.PIANO 1

11

CLARINET

TROMBONE

DRUMS

JAZZ GTR

NYLON GTR

ACOU BASS

MT TRUMPET

MT TRUMPET

A.PIANO 1

12

CLARINET

TENOR SAX

TROMBONE

DRUMS

JAZZ GTR

NYLON GTR

ACOU BASS

MT TRUMPET

MT TRUMPET

A.PIANO 1

14

CLARINET

TENOR SAX

TROMBONE

DRUMS

JAZZ GTR

NYLON GTR

ACOU BASS

MT TRUMPET

MT TRUMPET

STRINGS

A.PIANO 1

15

CLARINET

TENOR SAX

TROMBONE

DRUMS

JAZZ GTR

NYLON GTR

ACOU BASS

MT TRUMPET

MT TRUMPET

STRINGS

A.PIANO 1

16

CLARINET

TENOR SAX

TROMBONE

DRUMS

JAZZ GTR

NYLON GTR

ACOU BASS

MT TRUMPET

MT TRUMPET

SLOWSTRING

A.PIANO 1

17

CLARINET

TENOR SAX

TROMBONE

DRUMS

JAZZ GTR

NYLON GTR

ACOU BASS

MT TRUMPET

MT TRUMPET

SLOWSTRING

A.PIANO 1

18

DRUMS

JAZZ GTR

NYLON GTR

ACOU BASS

SLOWSTRING

A.PIANO 1

19

TENOR SAX

TROMBONE

DRUMS

JAZZ GTR

NYLON GTR

ACOU BASS

MT TRUMPET

MT TRUMPET

SLOWSTRING

A.PIANO 1

20

CLARINET

TENOR SAX

TROMBONE

DRUMS

JAZZ GTR

NYLON GTR

ACOU BASS

MT TRUMPET

MT TRUMPET

SLOWSTRING

STRINGS

A.PIANO 1

21

CLARINET

TENOR SAX

TROMBONE

DRUMS

JAZZ GTR

NYLON GTR

ACOU BASS

MT TRUMPET

MT TRUMPET

STRINGS

A.PIANO 1

23

CLARINET

TENOR SAX

TROMBONE

DRUMS

JAZZ GTR

NYLON GTR

ACOU BASS

MT TRUMPET

STRINGS

A.PIANO 1

25

DRUMS

JAZZ GTR

NYLON GTR

ACOU BASS

SLOWSTRING

A.PIANO 1

28

TENOR SAX

DRUMS

JAZZ GTR

NYLON GTR

ACOU BASS

E.PIANO 1

SLOWSTRING

STRINGS

A.PIANO 1

30

DRUMS

JAZZ GTR

NYLON GTR

ACOU BASS

E.PIANO 1

SLOWSTRING

STRINGS

A.PIANO 1

31

DRUMS

JAZZ GTR

NYLON GTR

ACOU BASS

SLOWSTRING

STRINGS

A.PIANO 1

3

3

32

DRUMS

JAZZ GTR

NYLON GTR

ACOU BASS

SLOWSTRING

A.PIANO 1

33

DRUMS

JAZZ GTR

NYLON GTR

ACOU BASS

SLOWSTRING

A.PIANO 1

Detailed description of the musical score: The score is for measures 33-36.

34

36

CLARINET

TENOR SAX

TROMBONE

DRUMS

JAZZ GTR

NYLON GTR

ACOU BASS

E.PIANO 1

MT TRUMPET

MT TRUMPET

SLOWSTRING

STRINGS

A.PIANO 1

38

CLARINET

TENOR SAX

TROMBONE

DRUMS

JAZZ GTR

NYLON GTR

ACOU BASS

MT TRUMPET

MT TRUMPET

SLOWSTRING

A.PIANO 1

39

CLARINET

TENOR SAX

DRUMS

JAZZ GTR

NYLON GTR

ACOU BASS

SLOWSTRING

STRINGS

A.PIANO 1

40

TENOR SAX

DRUMS

JAZZ GTR

NYLON GTR

ACOU BASS

STRINGS

A.PIANO 1

Detailed description of the musical score: The score is for page 29, starting at measure 40. It consists of seven staves. The Tenor Sax staff (top) has a treble clef and a key signature of one flat. It begins with a melodic phrase: a quarter note G4, an eighth note A4, a quarter note Bb4, and a half note C5, all slurred together. The Drums staff has a common time signature and shows a steady rhythm with asterisks and 'x' marks. The Jazz Guitar staff has a treble clef and a key signature of one flat, featuring chords and rests. The Nylon Guitar staff has a treble clef and a key signature of one flat, with a melodic line. The Acoustic Bass staff has a bass clef and a key signature of one flat, with a melodic line. The Strings staff has a bass clef and a key signature of one flat, with two chords. The A. Piano 1 staff has a treble clef and a key signature of one flat, with a complex melodic line.

41

DRUMS

JAZZ GTR

NYLON GTR

ACOU BASS

E.PIANO 1

SLOWSTRING

STRINGS

A.PIANO 1

43

CLARINET

TENOR SAX

TROMBONE

DRUMS

JAZZ GTR

NYLON GTR

ACOU BASS

MT TRUMPET

MT TRUMPET

SLOWSTRING

STRINGS

A.PIANO 1

44

CLARINET

TENOR SAX

TROMBONE

DRUMS

JAZZ GTR

NYLON GTR

ACOU BASS

E.PIANO 1

MT TRUMPET

MT TRUMPET

STRINGS

A.PIANO 1

45

CLARINET

TENOR SAX

TROMBONE

DRUMS

JAZZ GTR

NYLON GTR

ACOU BASS

E.PIANO 1

MT TRUMPET

MT TRUMPET

STRINGS

A.PIANO 1

46

TENOR SAX

TROMBONE

DRUMS

JAZZ GTR

NYLON GTR

ACOU BASS

E.PIANO 1

MT TRUMPET

STRINGS

A.PIANO 1

48

TENOR SAX

TROMBONE

DRUMS

JAZZ GTR

NYLON GTR

ACOU BASS

E.PIANO 1

MT TRUMPET

SLOWSTRING

STRINGS

A.PIANO 1

Detailed description of the musical score: The score is for page 35, starting at measure 48. It features ten staves. Tenor Sax and Trombone have simple melodic lines. Drums play a complex pattern with triplets. Jazz Guitar and Nylon Guitar play chords and melodic lines, with triplets in the Nylon Guitar. Acoustic Bass plays a melodic line with triplets. Electric Piano 1 has sustained chords and triplets. Mute Trumpet has a simple melodic line. Slow String and Strings have sustained chords. Acoustic Piano 1 plays chords and triplets.

50

DRUMS

JAZZ GTR

NYLON GTR

ACOU BASS

E.PIANO 1

SLOWSTRING

STRINGS

A.PIANO 1

50

51

52

53

51

Musical score for Trombone, Drums, Jazz Gtr, Nylon Gtr, Acou Bass, E. Piano 1, Mt Trumpet, Slowstring, Strings, and A. Piano 1. The score is written for a jazz ensemble and includes various instruments and their parts.

- TROMBONE**: Bass clef, 4/4 time signature. Part includes eighth and sixteenth notes with accidentals (flat and sharp).
- DRUMS**: Drum set notation with 'x' marks for cymbals and 'o' for snare. Includes a triplet of eighth notes.
- JAZZ GTR**: Treble clef. Part includes chords and single notes with accidentals (flat and sharp).
- NYLON GTR**: Treble clef. Part includes a single note and a rest.
- ACOU BASS**: Bass clef. Part includes a triplet of eighth notes and a half note.
- E.PIANO 1**: Treble clef. Part includes a sustained chord with a fermata.
- MT TRUMPET**: Treble clef. Part includes eighth and sixteenth notes with accidentals (flat and sharp).
- MT TRUMPET**: Treble clef. Part includes eighth and sixteenth notes with accidentals (flat and sharp).
- SLOWSTRING**: Treble and Bass clefs. Part includes a sustained chord with a fermata.
- STRINGS**: Bass clef. Part includes a sustained chord with a fermata.
- A.PIANO 1**: Treble clef. Part includes a complex chord with a fermata.

52

CLARINET

TENOR SAX

TROMBONE

DRUMS

JAZZ GTR

NYLON GTR

ACOU BASS

MT TRUMPET

MT TRUMPET

SLOWSTRING

STRINGS

A.PIANO 1

53

CLARINET

TENOR SAX

TROMBONE

JAZZ GTR

NYLON GTR

ACOU BASS

MT TRUMPET

MT TRUMPET

SLOWSTRING

STRINGS

A.PIANO 1

56

JAZZ GTR

60

JAZZ GTR

CLARINET

Jazz StandardsDiversen - That Old Devil Called Love

♩ = 71,000038

2

3

3

6

3

11

15

2

3

21

12

38

3

44

6

52

10

TENOR SAX

Jazz StandardsDiversen - That Old Devil Called Love

♩ = 71,000038

TROMBONE

Jazz StandardsDiversen - That Old Devil Called Love

♩ = 71,000038

2

3

6

3

3

12

16

20

3

2

11

3

36

4

44

3

49

2

52

10

DRUMS

Jazz StandardsDiversen - That Old Devil Called Love

♩ = 71,000038

2 3 3

7 3

11 3 3

16

20 3

24 3 6

29 3

33

37 3

42 3 3 3 3

V.S.

2

DRUMS

46

50

11

♩ = 71,000038

2

7

3

11

15

19

23

27

31

3

34

38

JAZZ GTR

42

46

50

53

57

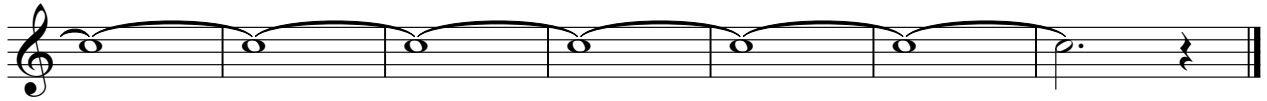

♩ = 71,000038

5

9

12

16

19

23

26

30

33

36

6

V.S.

40

3

43

3

47

3

50

6

52

10

ACOU BASS

Jazz StandardsDiversen - That Old Devil Called Love

♩ = 71,000038

7

12

16

20

24

29

34

38

42

V.S.

2

ACOU BASS

47

51

♩ = 71,000038

26

26

31

5

3

3

3

42

3

49

12

12

MT TRUMPET

Jazz StandardsDiversen - That Old Devil Called Love

♩ = 71,000038

2

6

12

16

21

25

39

47

51

MT TRUMPET

Jazz StandardsDiversen - That Old Devil Called Love

♩ = 71,000038

2

3

6

3

12

3

16

21

12

3

36

4

43

5

51

3

53

9

SLOWSTRING

Jazz StandardsDiversen - That Old Devil Called Love

♩ = 71,000038

14

14

20

4

4

29

4

36

2

2

43

4

4

51

9

9

STRINGS

Jazz StandardsDiversen - That Old Devil Called Love

♩ = 71,000038

3

8

6

4

22

3

31

2

39

47

52

9

A.PIANO 1

♩ = 71,000038

V.S.

