

Jazz Standards Diversen - That`s Life

♩ = 112,000893

TENOR SAX

BARITONSAX

TRUMPET

TROMBONE

DRUMS

JAZZ GTR

CLEAN GTR

ACOU BASS

ORGAN 3

♩ = 112,000893

BRASS 1

STRINGS

A.PIANO 1

2

4

DRUMS
CLEAN GTR
ACOU BASS
ORGAN 3

5

DRUMS
CLEAN GTR
ACOU BASS
ORGAN 3

6 3

DRUMS

JAZZ GTR

CLEAN GTR

ACOU BASS

ORGAN 3

7

DRUMS

JAZZ GTR

CLEAN GTR

ACOU BASS

ORGAN 3

8

DRUMS

JAZZ GTR

CLEAN GTR

ACOU BASS

ORGAN 3

8

9

10

11

9

DRUMS

JAZZ GTR

CLEAN GTR

ACOU BASS

ORGAN 3

9

10

11

12

10 5

DRUMS

JAZZ GTR

CLEAN GTR

ACOU BASS

ORGAN 3

11

DRUMS

JAZZ GTR

CLEAN GTR

ACOU BASS

ORGAN 3

13

DRUMS

JAZZ GTR

CLEAN GTR

ACOU BASS

ORGAN 3

14

BARITONSAX

DRUMS

JAZZ GTR

CLEAN GTR

ACOU BASS

ORGAN 3

15

TENOR SAX

BARITONSAX

DRUMS

JAZZ GTR

CLEAN GTR

ACOU BASS

ORGAN 3

BRASS 1

17

TENOR SAX

BARITONSAX

DRUMS

JAZZ GTR

CLEAN GTR

ACOU BASS

ORGAN 3

BRASS 1

18

TENOR SAX

BARITONSAX

DRUMS

JAZZ GTR

CLEAN GTR

ACOU BASS

ORGAN 3

BRASS 1

19

TENOR SAX

BARITONSAX

DRUMS

JAZZ GTR

CLEAN GTR

ACOU BASS

ORGAN 3

BRASS 1

20

DRUMS

JAZZ GTR

CLEAN GTR

ACOU BASS

ORGAN 3

BRASS 1

21

TRUMPET

TROMBONE

DRUMS

JAZZ GTR

CLEAN GTR

ACOU BASS

ORGAN 3

BRASS 1

STRINGS

22

TRUMPET

TROMBONE

DRUMS

JAZZ GTR

CLEAN GTR

ACOU BASS

ORGAN 3

BRASS 1

STRINGS

23

TENOR SAX

BARITONSAX

TRUMPET

TROMBONE

DRUMS

JAZZ GTR

ACOU BASS

ORGAN 3

BRASS 1

24

TENOR SAX

BARITONSAX

TRUMPET

TROMBONE

DRUMS

JAZZ GTR

ACOU BASS

ORGAN 3

BRASS 1

25

TENOR SAX

BARITONSAX

TRUMPET

TROMBONE

DRUMS

JAZZ GTR

ACOU BASS

ORGAN 3

BRASS 1

Detailed description of the musical score: The score is for page 17, starting at measure 25. It features eight staves. The Tenor Sax and Baritone Sax parts play a rhythmic pattern of eighth notes with rests. The Trumpet and Trombone parts play chords. The Drums part shows a steady rhythm with 'x' marks above the staff. The Jazz Guitar part has a melodic line. The Acoustic Bass part has a simple bass line. The Organ 3 part is sustained. The Brass 1 part has a rhythmic pattern similar to the saxophones.

26

TENOR SAX

BARITONSAX

TRUMPET

TROMBONE

DRUMS

JAZZ GTR

ACOU BASS

ORGAN 3

BRASS 1

27

TENOR SAX

BARITONSAX

TRUMPET

TROMBONE

DRUMS

JAZZ GTR

ACOU BASS

ORGAN 3

BRASS 1

Detailed description of the musical score for page 19, measures 27-30. The score is written for a jazz ensemble. The instruments and their parts are as follows:

- TRUMPET:** Plays a series of chords, primarily triads and dyads.
- TROMBONE:** Plays a series of chords, primarily dyads and triads.

28

TENOR SAX

BARITONSAX

TRUMPET

TROMBONE

DRUMS

JAZZ GTR

ACOU BASS

ORGAN 3

BRASS 1

29

TENOR SAX

BARITONSAX

TRUMPET

TROMBONE

DRUMS

JAZZ GTR

ACOU BASS

ORGAN 3

BRASS 1

30

TENOR SAX

BARITONSAX

TRUMPET

TROMBONE

DRUMS

JAZZ GTR

ACOU BASS

ORGAN 3

BRASS 1

31 23

DRUMS

JAZZ GTR

ACOU BASS

BRASS 1

STRINGS

A.PIANO 1

32

DRUMS

JAZZ GTR

ACOU BASS

STRINGS

A.PIANO 1

33

DRUMS

JAZZ GTR

ACOU BASS

STRINGS

A.PIANO 1

34

DRUMS

JAZZ GTR

ACOU BASS

STRINGS

A.PIANO 1

35

TENOR SAX

DRUMS

JAZZ GTR

ACOU BASS

BRASS 1

STRINGS

A.PIANO 1

36

TENOR SAX

DRUMS

JAZZ GTR

ACOU BASS

BRASS 1

STRINGS

A.PIANO 1

37

TROMBONE

DRUMS

JAZZ GTR

ACOU BASS

STRINGS

A.PIANO 1

38

TENOR SAX

TRUMPET

DRUMS

JAZZ GTR

ACOU BASS

BRASS 1

STRINGS

A.PIANO 1

39

TENOR SAX

BARITONSAX

TRUMPET

TROMBONE

DRUMS

JAZZ GTR

ACOU BASS

ORGAN 3

BRASS 1

STRINGS

40

TENOR SAX

BARITONSAX

TRUMPET

TROMBONE

DRUMS

JAZZ GTR

ACOU BASS

ORGAN 3

BRASS 1

STRINGS

Detailed description of the musical score: The score is for measures 40-43. Tenor Sax and Baritone Sax play a melodic line starting with a quarter rest, followed by a quarter note, and then a half note. Trumpet and Trombone play a harmonic line, with the Trombone part in the bass clef. Drums play a steady quarter-note pattern. Jazz Guitar plays a complex rhythmic pattern with eighth and sixteenth notes. Acoustic Bass plays a simple bass line. Organ 3 plays sustained chords. Brass 1 and Strings play sustained chords.

41

TENOR SAX

BARITONSAX

TRUMPET

TROMBONE

DRUMS

JAZZ GTR

ACOU BASS

ORGAN 3

BRASS 1

STRINGS

42

TENOR SAX

BARITONSAX

TRUMPET

TROMBONE

DRUMS

JAZZ GTR

ACOU BASS

ORGAN 3

BRASS 1

STRINGS

43

TENOR SAX

BARITONSAX

TRUMPET

TROMBONE

DRUMS

JAZZ GTR

ACOU BASS

ORGAN 3

BRASS 1

STRINGS

44

TENOR SAX

BARITONSAX

TRUMPET

TROMBONE

DRUMS

JAZZ GTR

ACOU BASS

ORGAN 3

BRASS 1

STRINGS

45

TENOR SAX

BARITONSAX

TRUMPET

TROMBONE

DRUMS

JAZZ GTR

ACOU BASS

ORGAN 3

BRASS 1

46

TENOR SAX

BARITONSAX

TRUMPET

TROMBONE

DRUMS

JAZZ GTR

ACOU BASS

ORGAN 3

BRASS 1

STRINGS

48

TRUMPET

DRUMS

JAZZ GTR

ACOU BASS

ORGAN 3

BRASS 1

STRINGS

49

TRUMPET

DRUMS

JAZZ GTR

ACOU BASS

ORGAN 3

BRASS 1

STRINGS

50

TRUMPET

DRUMS

JAZZ GTR

ACOU BASS

ORGAN 3

BRASS 1

STRINGS

51

TRUMPET

DRUMS

JAZZ GTR

ACOU BASS

ORGAN 3

BRASS 1

STRINGS

53

TRUMPET

TROMBONE

DRUMS

JAZZ GTR

ACOU BASS

ORGAN 3

BRASS 1

STRINGS

55

TRUMPET

TROMBONE

DRUMS

JAZZ GTR

ACOU BASS

ORGAN 3

BRASS 1

A.PIANO 1

56

57

TROMBONE

DRUMS

JAZZ GTR

ACOU BASS

ORGAN 3

BRASS 1

A.PIANO 1

58

TROMBONE

DRUMS

JAZZ GTR

ACOU BASS

ORGAN 3

BRASS 1

A.PIANO 1

59

TRUMPET

TROMBONE

DRUMS

JAZZ GTR

CLEAN GTR

ACOU BASS

ORGAN 3

BRASS 1

A.PIANO 1

Jazz StandardsDiversen - That`s Life

TENOR SAX

♩ = 112,000893

13

16

18

20

25

28

35

39

42

45

14

BARITONSAX

Jazz StandardsDiversen - That`s Life

$\text{♩} = 112,000893$

12

16

19

25

28

39

42

45

14

TRUMPET

Jazz Standards Diversen - That's Life

♩ = 112,000893

19

23

25

27

30

7

39

41

43

45

2

TRUMPET

48

51

54

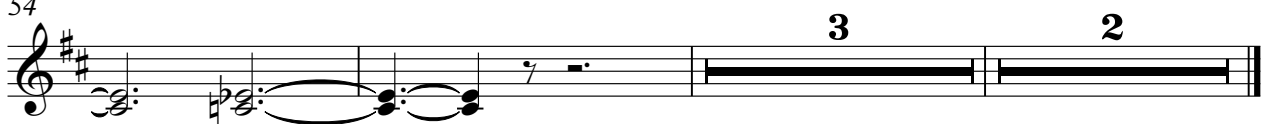

TROMBONE

Jazz StandardsDiversen - That`s Life

♩ = 112,000893

19

DRUMS

Jazz StandardsDiversen - That`s Life

♩ = 112,000893

5

8

11

14

17

20

23

25

27

V.S.

DRUMS

DRUMS

58

59

♩ = 112,000893

4

8

11

14

17

20

23

25

28

31

34

37

40

43

46

49

52

55

57

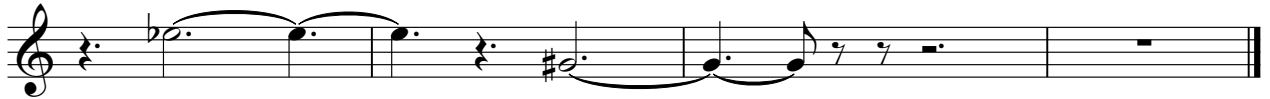

♩ = 112,000893

5

7

10

13

15

17

20

22

36

2

♩ = 112,000893

V.S.

34

37

41

44

47

51

55

58

ORGAN 3

Jazz StandardsDiversen - That`s Life

♩ = 112,000893

4

6

8

10

12

V.S.

ORGAN 3

14

16

18

20

22

26

29

40

44

46

48

50

55

57

Jazz Standards Diversen - That`s Life

BRASS 1

♩ = 112,000893

13

16

18

20

23

25

27

30

32

3

STRINGS

Jazz StandardsDiversen - That`s Life

♩ = 112,000893

19

23 8

34

37

38 3 6 6

41 2

48

51 7

Jazz StandardsDiversen - That`s Life

A.PIANO 1

♩ = 112,000893

29

32

34

36

38

16

56

57

58

59