

Jazz Standards Diversen - This Guy In Love With You

♩ = 83,000183

E.PIANO 2

♩ = 83,000183

E.PIANO 2

3

3

5

BASS DRUM

CLOSED H.H

RIM SHOT

ACOU BASS

HONKY TONK

E.PIANO 2

7

BASS DRUM

CLOSED H.H

RIM SHOT

ACOU BASS

HONKY TONK

E.PIANO 2

The musical score is organized into two systems. The first system contains three parts: Bass Drum, Closed Hi-Hat, and Rim Shot. The second system contains three parts: Acoustic Bass, Honky Tonk (piano), and Electric Piano 2. The score is written in 4/4 time. The first system shows a rhythmic pattern where the bass drum and hi-hat play together, with the rim shot providing a syncopated accompaniment. The second system shows the acoustic bass playing a melodic line, while the piano parts provide a harmonic accompaniment with chords and a triplet figure.

9

BASS DRUM

CLOSED H.H

RIM SHOT

ACOU BASS

HONKY TONK

E.PIANO 2

11

BASS DRUM

CLOSED H.H

RIM SHOT

ACOU BASS

HONKY TONK

E.PIANO 2

The musical score is divided into two systems. The first system includes three parts: Bass Drum, Closed H.H., and Rim Shot. The second system includes three parts: Acou Bass, Honky Tonk, and E. Piano 2. The music is in 4/4 time and features a mix of rhythmic patterns and melodic lines.

13

BASS DRUM

CLOSED H.H

RIM SHOT

ACOU BASS

HONKY TONK

E.PIANO 2

15

BASS DRUM

CLOSED H.H

RIM SHOT

ACOU BASS

HONKY TONK

E.PIANO 2

16

BASS DRUM

CLOSED H.H

RIM SHOT

ACOU BASS

HONKY TONK

E.PIANO 2

18

BASS DRUM

CLOSED H.H

OPEN HIHAT

RIDE CYMB

RIM SHOT

ACOU BASS

HONKY TONK

E.PIANO 2

SLOWSTRING

BASS DRUM

CLOSED H.H

OPEN HIHAT

RIDE CYMB

RIM SHOT

ACOU BASS

HONKY TONK

E.PIANO 2

SLOWSTRING

22

BASS DRUM

CLOSED H.H

RIM SHOT

ACOU BASS

HONKY TONK

E.PIANO 2

24

BASS DRUM

CLOSED H.H

RIM SHOT

ACOU BASS

HONKY TONK

E.PIANO 2

26

BASS DRUM

CLOSED H.H

RIM SHOT

ACOU BASS

HONKY TONK

E.PIANO 2

28

BASS DRUM

CLOSED H.H

RIM SHOT

ACOU BASS

HONKY TONK

E.PIANO 2

30

BASS DRUM

CLOSED H.H

RIM SHOT

ACOU BASS

HONKY TONK

E.PIANO 2

Detailed description of the musical score: The score is for a drum set and piano accompaniment. It consists of six staves. The drum parts (BASS DRUM, CLOSED H.H, RIM SHOT) are in a 2/4 time signature. The piano parts (ACOU BASS, HONKY TONK, E.PIANO 2) are in a 3/4 time signature. The key signature has one sharp (F#). The drum parts show a steady hi-hat pattern, rim shots, and bass drum hits. The piano parts feature complex chordal textures and melodic lines, including a triplet in the Honky Tonk part.

31

BASS DRUM

CLOSED H.H

RIM SHOT

ACOU BASS

HONKY TONK

E.PIANO 2

32

BASS DRUM

CLOSED H.H

RIM SHOT

ACOU BASS

HONKY TONK

E.PIANO 2

Detailed description of the musical score: The score is for measures 32 and 33. The drum set part consists of three staves: Bass Drum, Closed Hi-Hat, and Rim Shot. The Bass Drum part has a steady quarter-note pattern. The Closed Hi-Hat part has a steady eighth-note pattern. The Rim Shot part has occasional rim shots on the bass drum. The Acoustic Bass part has a melodic line in the bass clef. The Honky Tonk part has a melodic line in the treble clef. The Electric Piano 2 part has a melodic line in the treble clef. The piano accompaniment part features a melodic line in the right hand and a bass line in the left hand, with a triplet in the right hand of measure 33.

34

BASS DRUM

CLOSED H.H

OPEN HIHAT

RIDE CYMB

RIM SHOT

ACOU BASS

HONKY TONK

E.PIANO 2

SLOWSTRING

Detailed description of the musical score: The score is for measures 34-35. The drum set consists of five parts: Bass Drum (quarter notes with a half note tie), Closed H.H. (quarter notes marked with 'x'), Open Hi-Hat (quarter notes with a slash and a 'z' mark), Ride Cymb (quarter notes with a slash and a 'z' mark), and Rim Shot (quarter notes with a slash and a 'z' mark). The Acoustic Bass part features a bass line with a triplet of eighth notes in measure 35. The Honky Tonk and E. Piano 2 parts are piano accompaniment with complex chordal textures. The Slow String part consists of sustained chords in the bass register.

36

SNARE DRUM

BASS DRUM

CLOSED H.H

OPEN HIHAT

LOW TOM

RIDE CYMB

MID TOM

ACOU BASS

HONKY TONK

E.PIANO 2

SLOWSTRING

38

TRUMPET

SNARE DRUM

BASS DRUM

LOW TOM

RIDE CYMB

CRASH CYMB

MID TOM

ACOU BASS

HONKY TONK

E.PIANO 2

SLOWSTRING

39

TRUMPET

SNARE DRUM

BASS DRUM

CLOSED H.H

LOW TOM

RIDE CYMB

CRASH CYMB

MID TOM

ACOU BASS

HONKY TONK

E.PIANO 2

SLOWSTRING

40

TRUMPET

SNARE DRUM

BASS DRUM

LOW TOM

RIDE CYMB

CRASH CYMB

MID TOM

ACOU BASS

HONKY TONK

E.PIANO 2

SLOWSTRING

41

TRUMPET

SNARE DRUM

BASS DRUM

CLOSED H.H

LOW TOM

RIDE CYMB

CRASH CYMB

MID TOM

ACOU BASS

HONKY TONK

E.PIANO 2

SLOWSTRING

42

TRUMPET

SNARE DRUM

BASS DRUM

CLOSED H.H

RIDE CYMB

CRASH CYMB

ACOU BASS

HONKY TONK

E.PIANO 2

SLOWSTRING

44

TRUMPET

SNARE DRUM

BASS DRUM

CLOSED H.H

LOW TOM

RIDE CYMB

MID TOM

ACOU BASS

HONKY TONK

E.PIANO 2

SLOWSTRING

6

3

3

3

3

3

3

3

3

3

46

TRUMPET

BASS DRUM

LOW TOM

RIDE CYMB

CRASH CYMB

ACOU BASS

HONKY TONK

E.PIANO 2

SLOWSTRING

48

TRUMPET

BASS DRUM

CLOSED H.H

RIDE CYMB

RIM SHOT

ACOU BASS

HONKY TONK

E.PIANO 2

51

TRUMPET

BASS DRUM

CLOSED H.H

RIM SHOT

ACOU BASS

HONKY TONK

E.PIANO 2

53

TRUMPET

BASS DRUM

CLOSED H.H

RIM SHOT

ACOU BASS

HONKY TONK

E.PIANO 2

Detailed description of the musical score: The score is for measures 53 and 54. The key signature has one flat (B-flat). The time signature is 4/4. The Trumpet part (measures 53-54) starts with a whole rest in measure 53 and a quarter note G4 in measure 54, followed by a triplet of eighth notes: A4, B4, and C5. The Bass Drum part (measures 53-54) has a quarter note in measure 53 and a dotted half note in measure 54. The Closed H.H part (measures 53-54) has a pattern of eighth notes with 'x' marks above them, indicating closed hi-hat sounds. The Rim Shot part (measures 53-54) has a quarter note in measure 53 and a dotted half note in measure 54. The Acoustic Bass part (measures 53-54) has a quarter note G2 in measure 53 and a dotted half note in measure 54. The Honky Tonk part (measures 53-54) has a complex chordal accompaniment in measure 53 and a triplet of eighth notes in measure 54. The E. Piano 2 part (measures 53-54) has a similar chordal accompaniment in measure 53 and a triplet of eighth notes in measure 54.

55

TRUMPET

BASS DRUM

CLOSED H.H

RIM SHOT

ACOU BASS

HONKY TONK

E.PIANO 2

57

TRUMPET

BASS DRUM

CLOSED H.H.

RIM SHOT

ACOU BASS

HONKY TONK

E.PIANO 2

SLOWSTRING

BASS DRUM

CLOSED H.H

RIM SHOT

ACOU BASS

HONKY TONK

E.PIANO 2

SLOWSTRING

60

BASS DRUM

CLOSED H.H.

RIM SHOT

ACOU BASS

HONKY TONK

E.PIANO 2

SLOWSTRING

62

BASS DRUM

CLOSED H.H

OPEN HIHAT

RIDE CYMB

RIM SHOT

ACOU BASS

HONKY TONK

E.PIANO 2

SLOWSTRING

64

SNARE DRUM

BASS DRUM

CLOSED H.H

OPEN HIHAT

LOW TOM

RIDE CYMB

MID TOM

ACOU BASS

HONKY TONK

E.PIANO 2

SLOWSTRING

66

TRUMPET

SNARE DRUM

BASS DRUM

LOW TOM

RIDE CYMB

CRASH CYMB

MID TOM

ACOU BASS

HONKY TONK

E.PIANO 2

SLOWSTRING

67

TRUMPET

SNARE DRUM

BASS DRUM

CLOSED H.H

LOW TOM

RIDE CYMB

CRASH CYMB

MID TOM

ACOU BASS

HONKY TONK

E.PIANO 2

SLOWSTRING

68

TRUMPET

SNARE DRUM

BASS DRUM

LOW TOM

RIDE CYMB

CRASH CYMB

MID TOM

ACOU BASS

HONKY TONK

E.PIANO 2

SLOWSTRING

69

TRUMPET

SNARE DRUM

BASS DRUM

CLOSED H.H

LOW TOM

RIDE CYMB

CRASH CYMB

MID TOM

ACOU BASS

HONKY TONK

E.PIANO 2

SLOWSTRING

70

TRUMPET

SNARE DRUM

BASS DRUM

CLOSED H.H

RIDE CYMB

CRASH CYMB

ACOU BASS

HONKY TONK

E.PIANO 2

SLOWSTRING

72

TRUMPET

SNARE DRUM

BASS DRUM

CLOSED H.H

LOW TOM

RIDE CYMB

MID TOM

ACOU BASS

HONKY TONK

E.PIANO 2

SLOWSTRING

Detailed description of the musical score: The score is for a jazz ensemble. It begins at measure 72. The Trumpet part features a melodic line with eighth and sixteenth notes, including a triplet. The Snare Drum part has a complex rhythmic pattern with a sixteenth-note triplet and a triplet of eighth notes. The Bass Drum part plays a steady eighth-note pattern with a triplet. The Closed H.H. part has a rhythmic pattern of eighth notes with accents. The Low Tom part has a triplet of eighth notes. The Ride Cymb part has a rhythmic pattern of eighth notes with accents and a triplet. The Mid Tom part has a triplet of eighth notes. The Acou Bass part has a melodic line with eighth and sixteenth notes, including a triplet. The Honky Tonk and E. Piano 2 parts play a piano accompaniment with chords and a melodic line in the right hand, and a bass line in the left hand. The Slow String part has a melodic line with eighth and sixteenth notes, including a triplet.

74

TRUMPET

BASS DRUM

LOW TOM

RIDE CYMB

CRASH CYMB

ACOU BASS

HONKY TONK

E.PIANO 2

SLOWSTRING

75

TRUMPET

BASS DRUM

CLOSED H.H.

RIDE CYMB

RIM SHOT

ACOU BASS

HONKY TONK

E.PIANO 2

78

TRUMPET

BASS DRUM

CLOSED H.H

RIM SHOT

ACOU BASS

HONKY TONK

E.PIANO 2

79

Musical score for multiple instruments:

- TRUMPET**: Treble clef, melodic line with slurs and accents.
- ACOU BASS**: Bass clef, melodic line.
- HONKY TONK**: Grand staff (treble and bass clefs) with complex chordal accompaniment.
- E.PIANO 2**: Grand staff (treble and bass clefs) with complex chordal accompaniment.

81

TRUMPET

BASS DRUM

CLOSED H.H

RIM SHOT

ACOU BASS

HONKY TONK

E.PIANO 2

83

85

TRUMPET

BASS DRUM

CLOSED H.H

RIM SHOT

ACOU BASS

HONKY TONK

E.PIANO 2

SLOWSTRING

86

TRUMPET

BASS DRUM

CLOSED H.H

RIM SHOT

ACOU BASS

HONKY TONK

E.PIANO 2

SLOWSTRING

87

TRUMPET

BASS DRUM

CLOSED H.H

RIM SHOT

ACOU BASS

HONKY TONK

E.PIANO 2

SLOWSTRING

Detailed description of the musical score: The score is for measures 87-90. The TRUMPET part consists of four notes: G4, A4, B4, and A4. The BASS DRUM part has a dotted quarter note followed by an eighth note. The CLOSED H.H. part has a series of eighth notes marked with 'x'. The RIM SHOT part has a quarter note followed by a quarter note marked with 'x'. The ACOU BASS part has notes G2, F#2, and E2. The HONKY TONK and E.PIANO 2 parts are complex piano accompaniment. The SLOWSTRING part has a long, sustained note.

88

TRUMPET

BASS DRUM

CLOSED H.H.

RIM SHOT

ACOU BASS

HONKY TONK

E.PIANO 2

SLOWSTRING

89

TRUMPET

BASS DRUM

CLOSED H.H

OPEN HIHAT

RIDE CYMB

RIM SHOT

ACOU BASS

HONKY TONK

E.PIANO 2

SLOWSTRING

93

TRUMPET

SNARE DRUM

BASS DRUM

CLOSED H.H

OPEN HIHAT

LOWTOM

RIDE CYMB

MID TOM

ACOU BASS

HONKY TONK

E.PIANO 2

SLOWSTRING

TRUMPET

Jazz StandardsDiversen - This Guy In Love With You

♩ = 83,000183

37

42

47

2

3

52

3

57

8

3

3

69

73

3

2

TRUMPET

77

81

85

90

93

SNARE DRUM

Jazz Standards Diversen - This Guy In Love With You

♩ = 83,000183

36

4/4

40

4/4

45

6 3

2/4 4/4

17

3

66

4/4

71

6 3

4/4

74

19

2/4 4/4

3 2

BASS DRUM

Jazz StandardsDiversen - This Guy In Love With You

♩ = 83,000183

4

9

14

19

24

29

34

39

43

BASS DRUM

49

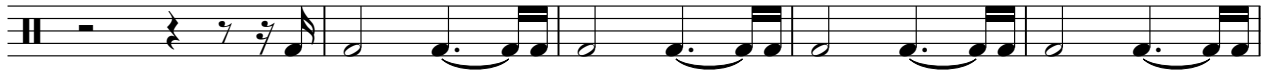

54

59

64

69

73

80

86

91

CLOSED H.H

Jazz StandardsDiversen - This Guy In Love With You

♩ = 83,000183

5

4/4

9

13

17

22

26

30

34

41

44

2

CLOSED H.H

49

53

57

61

67

72

78

82

86

90

2

OPEN HIHAT

Jazz StandardsDiversen - This Guy In Love With You

♩ = 83,000183

17

22

12

38

9

14

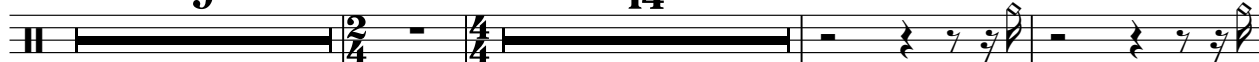

64

24

91

2

LOW TOM

Jazz Standards Diversen - This Guy In Love With You

♩ = 83,000183

36

36

40

3

48

17

68

3

74

18

2

RIDE CYMB

Jazz StandardsDiversen - This Guy In Love With You

♩ = 83,000183

17

22

12

3

38

42

3

47

13

3

65

69

73

13

91

3

2

CRASH CYMB

Jazz StandardsDiversen - This Guy In Love With You

♩ = 83,000183

37

41

48

18

70

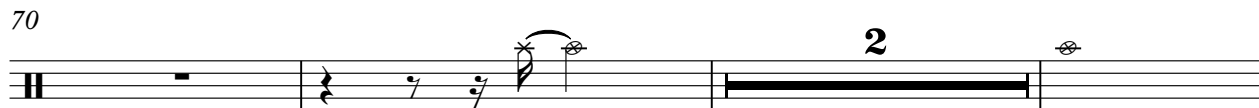

75

18

2

2

RIM SHOT

Jazz Standards Diversen - This Guy In Love With You

♩ = 83,000183

5

11

17

23

29

35

11

2/4

4/4

2

52

58

62

13

2

RIM SHOT

77

83

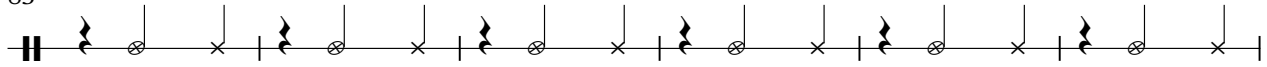

89

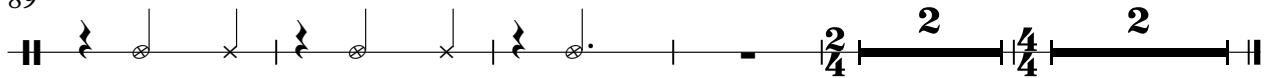

♩ = 83,000183

36

41

65

73

ACOU BASS

Jazz StandardsDiversen - This Guy In Love With You

♩ = 83,000183

4

9

15

20

26

32

37

41

44

50

56

61

66

70

75

82

87

91

HONKY TONK

Jazz Standards Diversen - This Guy In Love With You

♩ = 83,000183

5

8

11

14

16

19

V.S.

HONKY TONK

39

40

42

45

48

52

V.S.

55

58

60

63

66

68

HONKY TONK

70

70

73

73

75

75

78

78

80

80

83

83

V.S.

86

88

90

92

♩ = 83,000183

V.S.

17

20

23

26

29

31

33

36

40

44

50

53

V.S.

56

59

61

64

68

72

77

80

83

86

88

90

V.S.

92

SLOWSTRING

Jazz StandardsDiversen - This Guy In Love With You

♩ = 83,000183

17 12

34

40

45 10

59

66

72 10

86

92