

Jazz StandardsDiversen - This Masquerade 1

♩ = 122,000816

- HARMONICA**: Treble clef, 4/4 time, rests in all three measures.
- DRUMS**: Percussion clef, 4/4 time. Measure 1: rest. Measure 2: rest. Measure 3: quarter note followed by eighth notes with 'x' marks.
- NYLON GTR**: Treble clef, 4/4 time, rests in all three measures.
- FRETLESS**: Bass clef, 4/4 time. Measure 1: rest. Measure 2: rest. Measure 3: quarter note, eighth notes, and a half note with a flat.
- SYN VOX**: Treble clef, 4/4 time, rests in all three measures.
- SLOWSTRING**: Treble clef, 4/4 time, rests in all three measures.
- SLOWSTRING**: Treble clef, 4/4 time. Measure 1: rest. Measure 2: rest. Measure 3: eighth-note chords.
- SLOWSTRING**: Treble clef, 4/4 time. Measure 1: rest. Measure 2: rest. Measure 3: rests with a circled '5' below.
- CALLIOPE**: Treble clef, 4/4 time, rests in all three measures.
- A.PIANO 1**: Treble clef, 4/4 time, rests in all three measures.

4

7

10

DRUMS

NYLON GTR

FRETLESS

SLOWSTRING

SLOWSTRING

SLOWSTRING

12

HARMONICA

DRUMS

NYLON GTR

FRETLESS

SLOWSTRING

SLOWSTRING

SLOWSTRING

CALLIOPE

14

HARMONICA

DRUMS

NYLON GTR

FRETLESS

CALLIOPE

17

HARMONICA

DRUMS

NYLON GTR

FRETLESS

SLOWSTRING

CALLIOPE

20

HARMONICA

DRUMS

NYLON GTR

FRETLESS

SLOWSTRING

SLOWSTRING

CALLIOPE

23

HARMONICA

DRUMS

NYLON GTR

FRETLESS

SLOWSTRING

SLOWSTRING

SLOWSTRING

CALLIOPE

26

HARMONICA

DRUMS

NYLON GTR

FRETLESS

SLOWSTRING

SLOWSTRING

SLOWSTRING

CALLIOPE

29

HARMONICA

DRUMS

FRETLESS

SYN VOX

SLOWSTRING

SLOWSTRING

SLOWSTRING

32

HARMONICA

DRUMS

NYLON GTR

FRETLESS

SYN VOX

SLOWSTRING

SLOWSTRING

SLOWSTRING

35

HARMONICA

DRUMS

NYLON GTR

FRETLESS

SYN VOX

SLOWSTRING

SLOWSTRING

37

HARMONICA

DRUMS

NYLON GTR

FRETLESS

SLOWSTRING

SLOWSTRING

CALLIOPE

40

HARMONICA

DRUMS

FRETLESS

SLOWSTRING

SLOWSTRING

SLOWSTRING

CALLIOPE

43

HARMONICA

DRUMS

NYLON GTR

FRETLESS

SLOWSTRING

SLOWSTRING

CALLIOPE

46

HARMONICA

DRUMS

NYLON GTR

FRETLESS

CALLIOPE

49

HARMONICA

DRUMS

NYLON GTR

FRETLESS

SLOWSTRING

CALLIOPE

52

HARMONICA

DRUMS

NYLON GTR

FRETLESS

SLOWSTRING

SLOWSTRING

CALLIOPE

55

HARMONICA

DRUMS

NYLON GTR

FRETLESS

SLOWSTRING

SLOWSTRING

CALLIOPE

58

HARMONICA

DRUMS

NYLON GTR

FRETLESS

SLOWSTRING

SLOWSTRING

SLOWSTRING

CALLIOPE

61

DRUMS

NYLON GTR

FRETLESS

SLOWSTRING

SLOWSTRING

SLOWSTRING

CALLIOPE

A.PIANO 1

64

DRUMS

FRETLESS

SLOWSTRING

CALLIOPE

A.PIANO 1

66

DRUMS

FRETLESS

CALLIOPE

A.PIANO 1

68

DRUMS

FRETLESS

CALLIOPE

A.PIANO 1

70

DRUMS

FRETLESS

SLOWSTRING

CALLIOPE

A.PIANO 1

72

DRUMS

FRETLESS

SLOWSTRING

CALLIOPE

A.PIANO 1

74

DRUMS

FRETLESS

SLOWSTRING

SLOWSTRING

SLOWSTRING

CALLIOPE

A.PIANO 1

76

DRUMS

FRETLESS

SLOWSTRING

SLOWSTRING

SLOWSTRING

CALLIOPE

A.PIANO 1

HARMONICA

DRUMS

FRETLESS

SYN VOX

SLOWSTRING

SLOWSTRING

SLOWSTRING

CALLIOPE

A.PIANO 1

Detailed description of the musical score: The score is arranged in a vertical stack of staves. The HARMONICA staff (top) starts with a whole rest, followed by a triplet of eighth notes (G4, A4, B4) and another triplet (B4, A4, G4). The DRUMS staff features a complex rhythmic pattern with various note heads (solid, hollow, and 'x') and rests. The FRETLESS staff has a melodic line with slurs and rests. The SYN VOX staff has a sustained chord. The three SLOWSTRING staves have different textures, including sustained chords and rests. The CALLIOPE staff has a sustained chord. The A.PIANO 1 staff has a triplet of eighth notes.

81

84

86

HARMONICA

DRUMS

NYLON GTR

FRETLESS

SLOWSTRING

SLOWSTRING

CALLIOPE

88

HARMONICA

DRUMS

NYLON GTR

FRETLESS

SLOWSTRING

SLOWSTRING

CALLIOPE

91

HARMONICA

DRUMS

FRETLESS

SLOWSTRING

SLOWSTRING

SLOWSTRING

CALLIOPE

94

HARMONICA

DRUMS

NYLON GTR

FRETLESS

SLOWSTRING

SLOWSTRING

CALLIOPE

97

HARMONICA

DRUMS

NYLON GTR

FRETLESS

CALLIOPE

100

HARMONICA

DRUMS

NYLON GTR

FRETLESS

SLOWSTRING

CALLIOPE

103

HARMONICA

DRUMS

NYLON GTR

FRETLESS

SLOWSTRING

CALLIOPE

106

HARMONICA

DRUMS

NYLON GTR

FRETLESS

SLOWSTRING

SLOWSTRING

CALLIOPE

109

HARMONICA

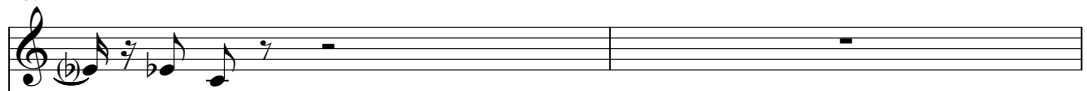

DRUMS

NYLON GTR

FRETLESS

SLOWSTRING

SLOWSTRING

SLOWSTRING

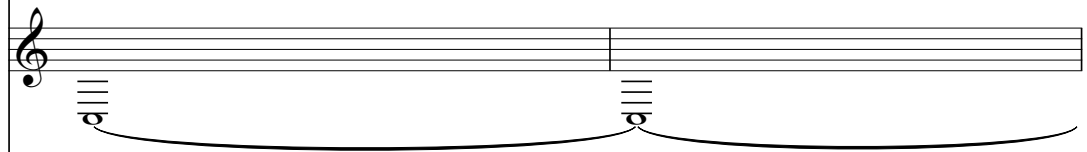

CALLIOPE

A.PIANO 1

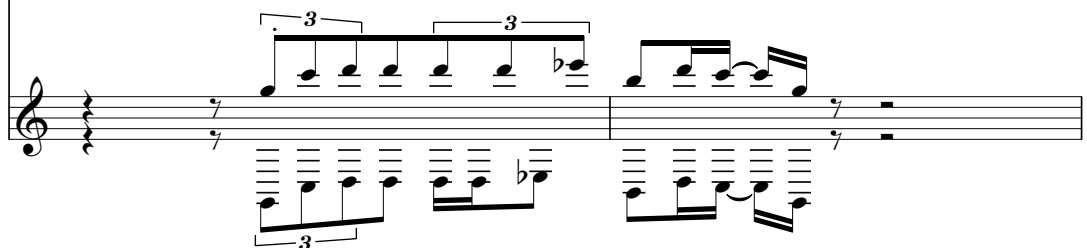

111

HARMONICA

DRUMS

NYLON GTR

FRETLESS

SLOWSTRING

SLOWSTRING

SLOWSTRING

CALLIOPE

A.PIANO 1

113

HARMONICA

DRUMS

NYLON GTR

FRETLESS

SLOWSTRING

SLOWSTRING

SLOWSTRING

CALLIOPE

A.PIANO 1

116

DRUMS

NYLON GTR

FRETLESS

SLOWSTRING

SLOWSTRING

SLOWSTRING

CALLIOPE

A.PIANO 1

120

NYLON GTR

FRETLESS

SLOWSTRING

SLOWSTRING

SLOWSTRING

CALLIOPE

A.PIANO 1

HARMONICA

Jazz StandardsDiversen - This Masquerade 1

♩ = 122,000816

11

15

19

23

27

33

37

42

47

50

HARMONICA

53

57

79

84

88

93

97

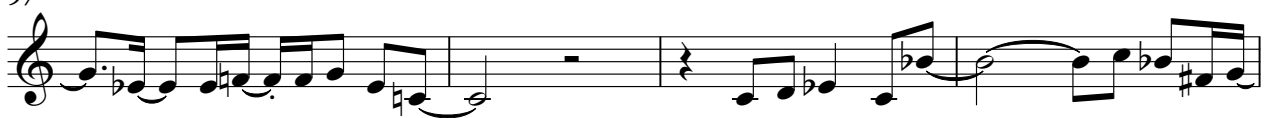

101

105

109

Jazz Standards Diversen - This Masquerade 1

DRUMS

♩ = 122,000816

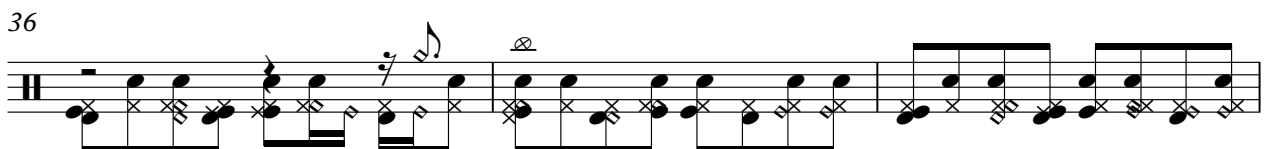
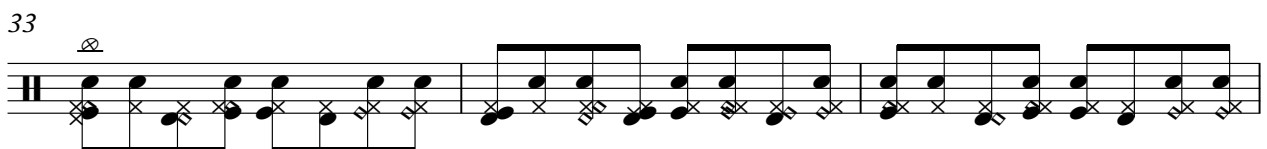
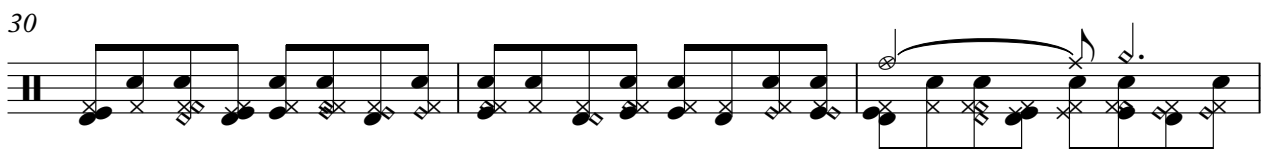
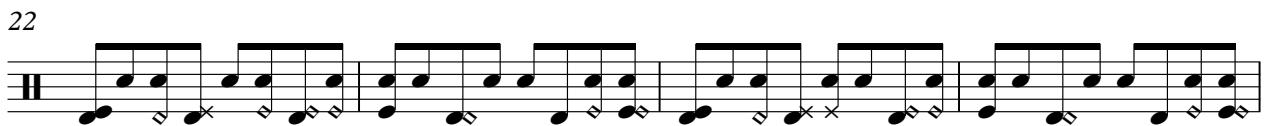
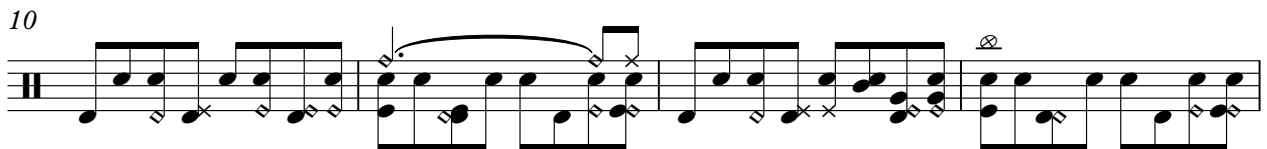
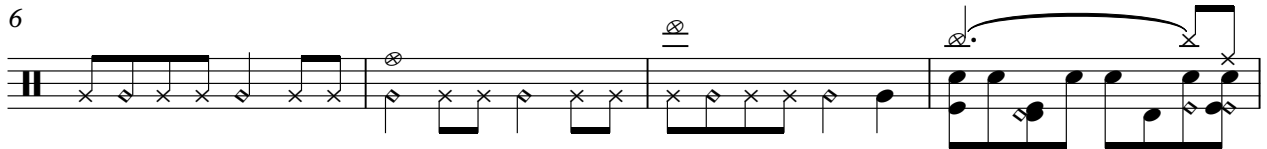

V.S.

39

42

46

50

54

58

62

66

70

74

DRUMS

78

81

84

87

90

93

97

101

105

109

V.S.

113

117

♩ = 122,000816

7

12

16

20

24

28

3

36

5

45

49

53

57

61

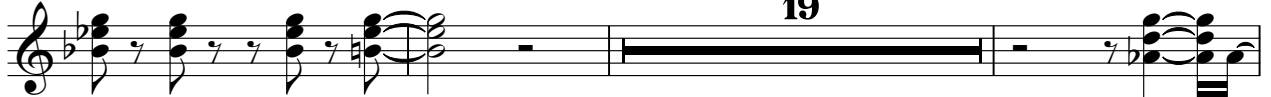

83

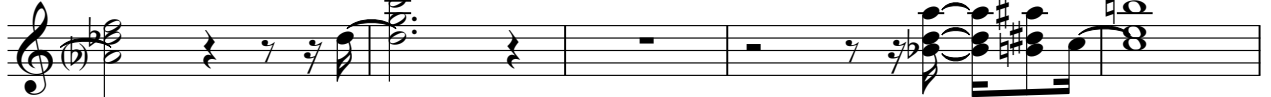

88

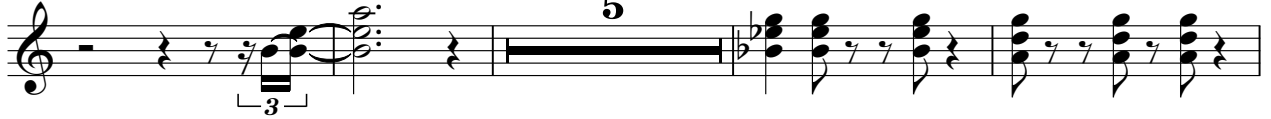

97

101

105

109

114

118

FRETLESS

Jazz Standards Diversen - This Masquerade 1

♩ = 122,000816

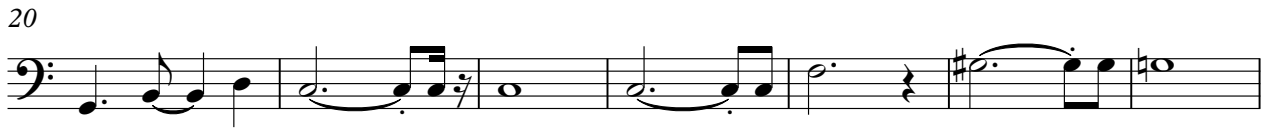

V.S.

113

117

♩ = 122,000816

27

33

42

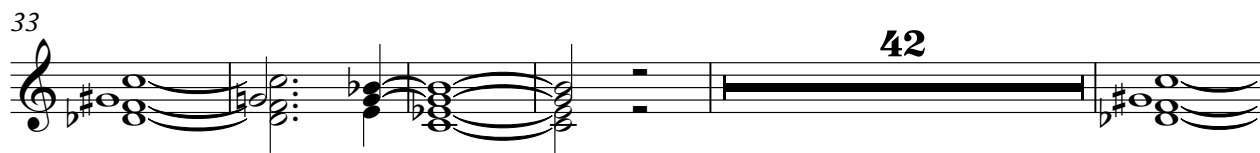

80

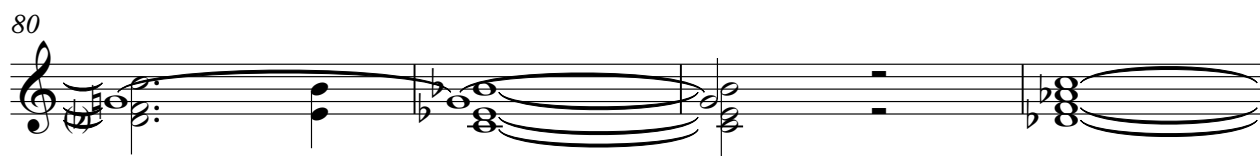

84

37

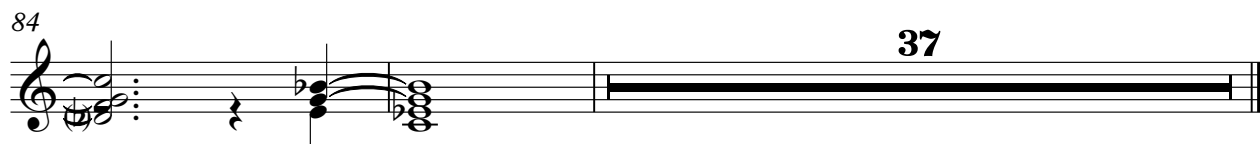

SLOWSTRING

Jazz StandardsDiversen - This Masquerade 1

♩ = 122,000816

4

9

11

13

12

31

38

16

60

10

76

84

2

89

16

2

SLOWSTRING

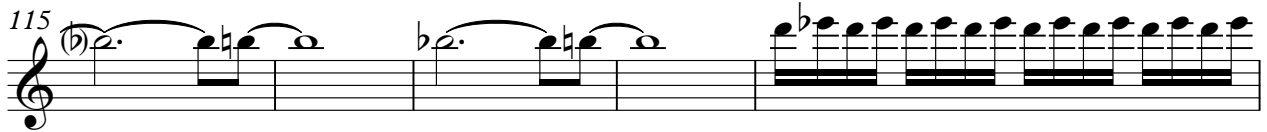

SLOWSTRING

Jazz StandardsDiversen - This Masquerade 1

♩ = 122,000816

5

12

24

33

40

52

63

81

88

2

SLOWSTRING

101

3 6 6

113

118

2

Jazz Standards Diversen - This Masquerade 1

SLOWSTRING

♩ = 122,000816

10

25

34

54

63

78

92

107

115

Detailed description of the musical score: The score is written for a string instrument in 4/4 time. It consists of ten systems of music. Each system begins with a measure number (10, 25, 34, 54, 63, 78, 92, 107, 115). Above the staff, there are guitar chord diagrams represented by vertical lines and dots. The string line is written in a single treble clef. The music includes various rhythmic patterns, slurs, and bar lines. Some measures contain rests or specific rhythmic markings like '2' or '7'. The final system ends with a double bar line and a '2' marking.

CALLIOPE

Jazz StandardsDiversen - This Masquerade 1

♩ = 122,000816

11

18

25

8

39

48

56

63

71

76

8

CALLIOPE

87

95

103

111

116

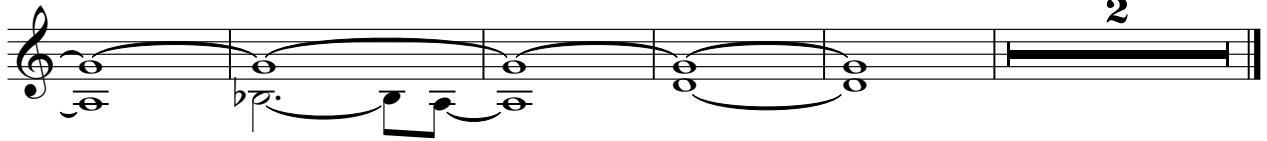

Jazz StandardsDiversen - This Masquerade 1

A.PIANO 1

♩ = 122,000816

61

64

66

68

70

72

75

77

30

109

112

2

2

A.PIANO 1

115

118
