

Jazz StandardsDiversen - To All The Girls I've Loved Before

♩ = 96,000000

Percussion

Steel Drums

Acoustic Bass

Bandoneon

FM Synth

Tape Sampler Keyboard [Strings]

Solo

Solo

5

Perc.

Steel D.

A. Bass

Band.

FM

Tape Smp. Str

Solo

Solo

8

Perc.

Steel D.

A. Bass

Band.

FM

Tape Smp. Str

Solo

Solo

11

Perc.

Steel D.

A. Bass

Band.

FM

Tape Smp. Str.

Solo

Solo

14

17

20

Perc.

Steel D.

A. Bass

Band.

FM

Tape Smp. Str

Solo

Solo

23

Perc.

Steel D.

A. Bass

Band.

FM

Tape Smp. Str

Solo

Solo

26

29

32

Perc.

Steel D.

A. Bass

Band.

FM

Tape Smp. Str

Solo

Solo

35

Perc.

Steel D.

A. Bass

Band.

FM

Tape Smp. Str

Solo

Solo

38

Perc.

Steel D.

A. Bass

Band.

FM

Tape Smp. Str.

Solo

Solo

41

44

47

Perc.

Steel D.

A. Bass

Band.

FM

Tape Smp. Str.

Solo

Solo

50

Perc.

Steel D.

A. Bass

Band.

FM

Tape Smp. Str

Solo

Solo

53

Perc.

Steel D.

A. Bass

Band.

FM

Tape Smp. Str

Solo

Solo

56

Perc.

Steel D.

A. Bass

Band.

FM

Tape Smp. Str.

Solo

Solo

59

62

♩ = 90,001709

65

Perc.

Steel D.

A. Bass

Band.

FM

Tape Smp. Str.

Solo

Solo

♩ = 90,001709

67

Perc.

Steel D.

A. Bass

Band.

FM

Tape Smp. Str.

Solo

Solo

Jazz StandardsDiversen - To All The Girls I've Loved Before

Percussion

♩ = 96,000000

3

7

11

15

18

22

26

30

33

37

V.S.

Percussion

41

45

48

52

56

60

63

66 ♩ = 90,001709

Steel Drums

♩ = 96,000000

2

5

8

11

14

17

20

23

26

29

V.S.

Jazz StandardsDiversen - To All The Girls I've Loved Be

Acoustic Bass

♩ = 96,000000

V.S.

2

Acoustic Bass

56

61

65

♩ = 90,001709

2

Bandoneon

Jazz StandardsDiversen - To All The Girls I've Loved Be

♩ = 96,000000

2

9

14

19

25

32

37

41

V.S.

45

51

56

61

65

♩ = 90,001709

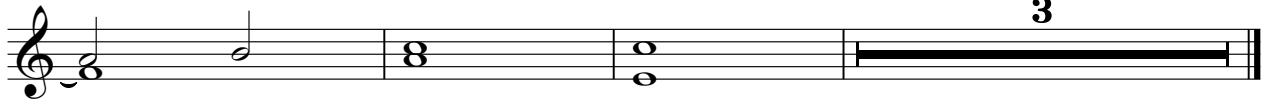

♩ = 96,000000

3

7

11

15

19

23

27

31

34

38

41

45

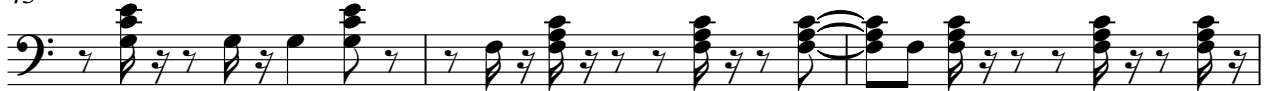

48

52

55

58

62

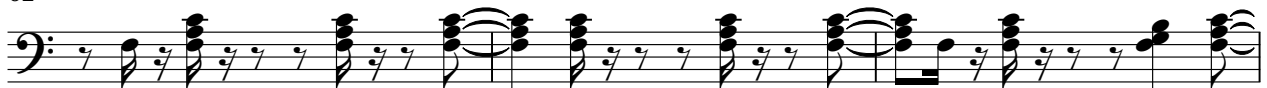

♩ = 90,001709

65

Jazz Standards Diversen - To All The Girls I've Loved Before
Tape Sampler Keyboard [Strings]

♩ = 96,000000

2

10

10

18

18

25

25

33

33

40

40

V.S.

Tape Sampler Keyboard [Strings]

48

55

62

$\text{♩} = 90,001709$

Jazz StandardsDiversen - To All The Girls I've Loved Before

Solo

♩ = 96,000000

3

9

16

22

28

34

41

48

54

60

V.S.

Jazz StandardsDiversen - To All The Girls I've Loved Before

Solo

♩ = 96,000000

2

7

12

17

22

27

32

37

42

47

V.S.

2

Solo

51

55

60

64

♩ = 90,001709

