

# Jazz Standards Diversen - Tuxedo Junction 1

♩ = 108,001083

DRUMS

BEGELEID.2

BASS

MELODY

BEGELEID.1

4

7

DRUMS

BEGELEID.2

BASS

MELODY

BEGELEID.1

9

DRUMS

BEGELEID.2

BASS

MELODY

BEGELEID.1

11

DRUMS

BEGELEID.2

BASS

MELODY

BEGELEID.1

13

DRUMS

BEGELEID.2

BASS

MELODY

BEGELEID.1

15

DRUMS

BEGELEID.2

BASS

MELODY

BEGELEID.1

17

DRUMS

BEGELEID.2

BASS

MELODY

BEGELEID.1

19 5

DRUMS

BEGELEID.2

BASS

MELODY

BEGELEID.1

21

DRUMS

BEGELEID.2

BASS

MELODY

BEGELEID.1

23

DRUMS

BEGELEID.2

BASS

MELODY

BEGELEID.1

25

DRUMS

BEGELEID.2

BASS

MELODY

BEGELEID.1

27

DRUMS

BEGELEID.2

BASS

MELODY

BEGELEID.1

29

DRUMS

BEGELEID.2

BASS

MELODY

BEGELEID.1

31

DRUMS

BEGELEID.2

BASS

MELODY

BEGELEID.1

33

DRUMS

BEGELEID.2

BASS

MELODY

BEGELEID.1

34

DRUMS

BEGELEID.2

BASS

MELODY

BEGELEID.1

35

DRUMS

BEGELEID.2

BASS

MELODY

BEGELEID.1

36

DRUMS

BEGELEID.2

BASS

MELODY

BEGELEID.1

37

DRUMS

BEGELEID.2

BASS

MELODY

BEGELEID.1

38

DRUMS

BEGELEID.2

BASS

MELODY

BEGELEID.1

39

DRUMS

BEGELEID.2

BASS

MELODY

BEGELEID.1

41

DRUMS

BEGELEID.2

BASS

MELODY

BEGELEID.1

43

DRUMS

BEGELEID.2

BASS

MELODY

BEGELEID.1

44 13

DRUMS

BEGELEID.2

BASS

MELODY

BEGELEID.1

45

DRUMS

BEGELEID.2

BASS

MELODY

BEGELEID.1

47

DRUMS

BEGELEID.2

BASS

MELODY

BEGELEID.1

49

DRUMS

BEGELEID.2

BASS

MELODY

BEGELEID.1

51

DRUMS

BEGELEID.2

BASS

MELODY

BEGELEID.1

53

DRUMS

BEGELEID.2

BASS

MELODY

BEGELEID.1

56

DRUMS

BEGELEID.2

BASS

MELODY

BEGELEID.1

58

DRUMS

BEGELEID.2

BASS

MELODY

BEGELEID.1

60 17

DRUMS

BEGELEID.2

BASS

MELODY

BEGELEID.1

62

DRUMS

BEGELEID.2

BASS

MELODY

BEGELEID.1

63

DRUMS

BEGELEID.2

MELODY

BEGELEID.1

64

DRUMS

MELODY

BEGELEID.1

65

DRUMS

BEGELEID.2

BASS

MELODY

BEGELEID.1

67 3 19

DRUMS

BEGELEID.2

BASS

MELODY

BEGELEID.1

68 3 3 3 3

DRUMS

BEGELEID.2

BASS

MELODY

BEGELEID.1

70

DRUMS

BEGELEID.2

BASS

MELODY

BEGELEID.1

72

BEGELEID.2

BASS

MELODY

BEGELEID.1

Jazz StandardsDiversen - Tuxedo Junction 1

DRUMS

♩ = 108,001083

5

9

11

14

17

20

24

27

30

V.S.

DRUMS

33

36

39

42

45

48

51

55

58

60

DRUMS

3

62

64

66

68

70

♩ = 108,001083

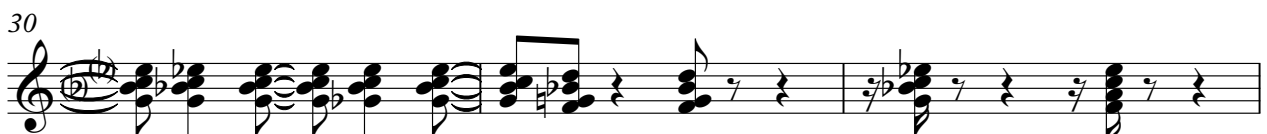
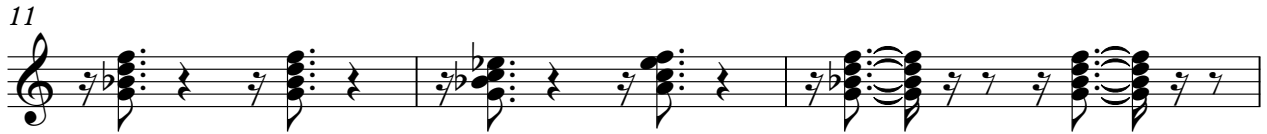
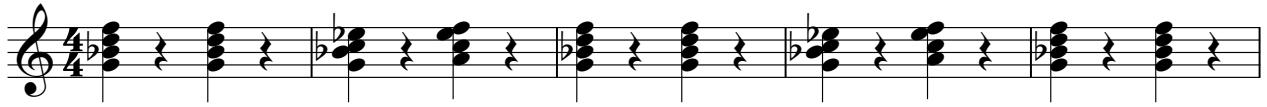

V.S.

36

39

42

44

48

53

58

63

67

70

Jazz Standards Diversen - Tuxedo Junction 1

BASS

♩ = 108,001083

41

44

49

55

60

66

69

Jazz StandardsDiversen - Tuxedo Junction 1

MELODY

♩ = 108,001083

V.S.

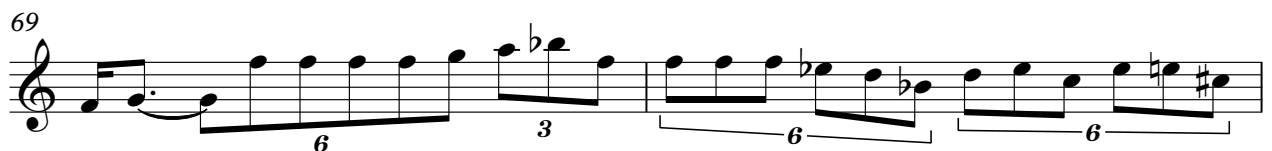
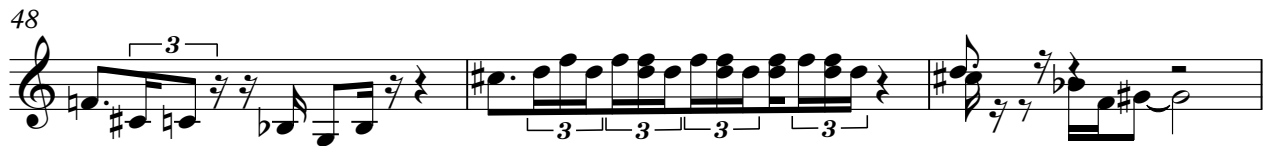

MELODY

71

3 3

BEGELEID.1

Jazz StandardsDiversen - Tuxedo Junction 1

♩ = 108,001083

V.S.

33

35

37

39

43

47

52

57

61

64

66

68

71

