

Jazz Standards Diversen - Twinkle Twinkle Star

♩ = 64,000000

DRUMS

NYLON GTR

FRETLESS

E.PIANO 1

E.PIANO 1

♩ = 64,000000

3

DRUMS

NYLON GTR

FRETLESS

E.PIANO 1

E.PIANO 1

4

DRUMS

NYLON GTR

FRETLESS

E.PIANO 1

E.PIANO 1

5

DRUMS

NYLON GTR

FRETLESS

E.PIANO 1

E.PIANO 1

7

DRUMS

NYLON GTR

FRETLESS

E.PIANO 1

E.PIANO 1

8

DRUMS

NYLON GTR

FRETLESS

E.PIANO 1

E.PIANO 1

10

DRUMS

NYLON GTR

FRETLESS

E.PIANO 1

E.PIANO 1

12

DRUMS

NYLON GTR

FRETLESS

E.PIANO 1

E.PIANO 1

13

DRUMS

NYLON GTR

FRETLESS

E.PIANO 1

E.PIANO 1

14

DRUMS

NYLON GTR

FRETLESS

E.PIANO 1

E.PIANO 1

15

DRUMS

NYLON GTR

FRETLESS

E.PIANO 1

E.PIANO 1

16

DRUMS

NYLON GTR

FRETLESS

E.PIANO 1

E.PIANO 1

17

DRUMS

NYLON GTR

FRETLESS

E.PIANO 1

E.PIANO 1

18

DRUMS

NYLON GTR

FRETLESS

E.PIANO 1

E.PIANO 1

19

DRUMS

NYLON GTR

FRETLESS

E.PIANO 1

E.PIANO 1

20

DRUMS

NYLON GTR

FRETLESS

E.PIANO 1

E.PIANO 1

21

DRUMS

NYLON GTR

FRETLESS

E.PIANO 1

22

DRUMS

NYLON GTR

FRETLESS

E.PIANO 1

E.PIANO 1

23

DRUMS

NYLON GTR

FRETLESS

E.PIANO 1

E.PIANO 1

24

DRUMS

NYLON GTR

FRETLESS

E.PIANO 1

E.PIANO 1

25

DRUMS

NYLON GTR

FRETLESS

E.PIANO 1

E.PIANO 1

26

DRUMS

NYLON GTR

FRETLESS

E.PIANO 1

E.PIANO 1

27

DRUMS

NYLON GTR

FRETLESS

E.PIANO 1

E.PIANO 1

28

DRUMS

NYLON GTR

FRETLESS

E.PIANO 1

E.PIANO 1

29

DRUMS

NYLON GTR

FRETLESS

E.PIANO 1

E.PIANO 1

30

DRUMS

NYLON GTR

FRETLESS

E.PIANO 1

E.PIANO 1

31

DRUMS

NYLON GTR

FRETLESS

E.PIANO 1

E.PIANO 1

32

DRUMS

NYLON GTR

FRETLESS

E.PIANO 1

E.PIANO 1

33

DRUMS

NYLON GTR

FRETLESS

E.PIANO 1

E.PIANO 1

34

DRUMS

NYLON GTR

FRETLESS

E.PIANO 1

E.PIANO 1

35

DRUMS

NYLON GTR

FRETLESS

E.PIANO 1

E.PIANO 1

36

DRUMS

NYLON GTR

FRETLESS

E.PIANO 1

E.PIANO 1

37

DRUMS

NYLON GTR

FRETLESS

E.PIANO 1

E.PIANO 1

38

DRUMS

NYLON GTR

FRETLESS

E.PIANO 1

E.PIANO 1

39

DRUMS

NYLON GTR

FRETLESS

E.PIANO 1

E.PIANO 1

40

DRUMS

NYLON GTR

FRETLESS

E.PIANO 1

E.PIANO 1

41

DRUMS

NYLON GTR

FRETLESS

E.PIANO 1

E.PIANO 1

42

DRUMS

NYLON GTR

FRETLESS

E.PIANO 1

E.PIANO 1

43

DRUMS

NYLON GTR

FRETLESS

E.PIANO 1

E.PIANO 1

44

DRUMS

NYLON GTR

FRETLESS

E.PIANO 1

E.PIANO 1

45

DRUMS

NYLON GTR

FRETLESS

E.PIANO 1

E.PIANO 1

46

DRUMS

NYLON GTR

FRETLESS

E.PIANO 1

E.PIANO 1

47

DRUMS

NYLON GTR

FRETLESS

E.PIANO 1

E.PIANO 1

48

DRUMS

NYLON GTR

FRETLESS

E.PIANO 1

E.PIANO 1

49

DRUMS

NYLON GTR

FRETLESS

E.PIANO 1

E.PIANO 1

50

DRUMS

NYLON GTR

FRETLESS

E.PIANO 1

E.PIANO 1

51

DRUMS

NYLON GTR

FRETLESS

E.PIANO 1

E.PIANO 1

52

DRUMS

NYLON GTR

FRETLESS

E.PIANO 1

E.PIANO 1

53

DRUMS

NYLON GTR

FRETLESS

E.PIANO 1

E.PIANO 1

54

DRUMS

NYLON GTR

FRETLESS

E.PIANO 1

E.PIANO 1

55

DRUMS

NYLON GTR

FRETLESS

E.PIANO 1

E.PIANO 1

56

DRUMS

NYLON GTR

FRETLESS

E.PIANO 1

E.PIANO 1

57

DRUMS

NYLON GTR

FRETLESS

E.PIANO 1

E.PIANO 1

58

DRUMS

NYLON GTR

FRETLESS

E.PIANO 1

E.PIANO 1

59

DRUMS

NYLON GTR

FRETLESS

E.PIANO 1

E.PIANO 1

60

DRUMS

NYLON GTR

FRETLESS

E.PIANO 1

E.PIANO 1

DRUMS

Jazz StandardsDiversen - Twinkle Twinkle Star

♩ = 64,000000

V.S.

DRUMS

DRUMS

42

44

46

48

50

52

54

56

58

♩ = 64,000000

3

4

6

8

11

13

15

17

19

V.S.

NYLON GTR

NYLON GTR

50

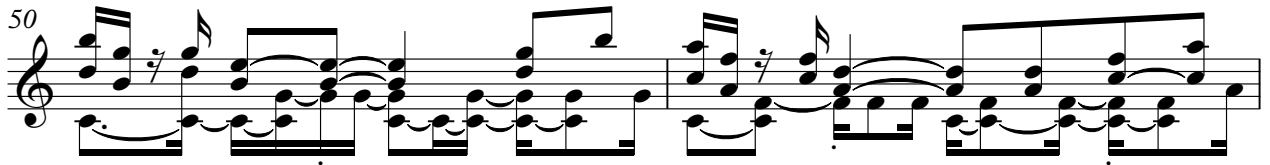

52

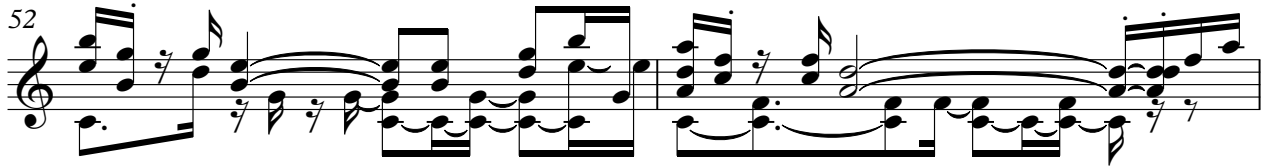

54

56

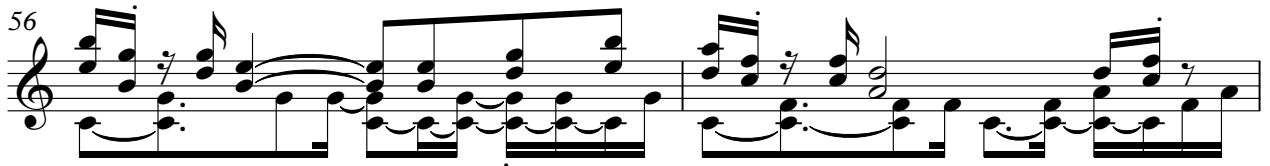

58

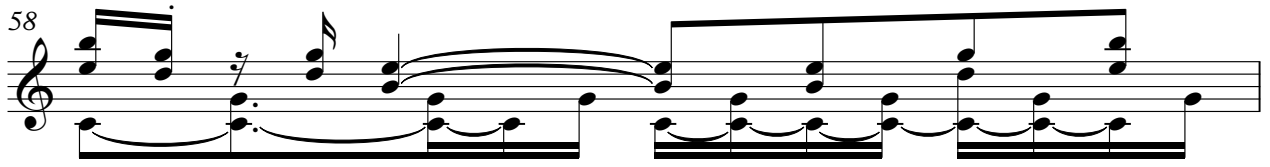

59

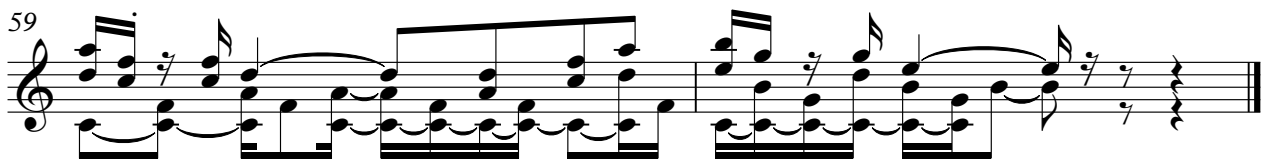

FRETLESS

Jazz Standards Diversen - Twinkle Twinkle Star

♩ = 64,000000

V.S.

41

45

49

53

57

E.PIANO 1

Jazz StandardsDiversen - Twinkle Twinkle Star

♩ = 64,000000

5

9

13

17

21

25

29

33

V.S.

37

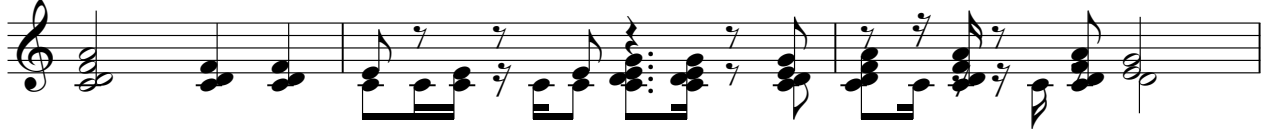

40

43

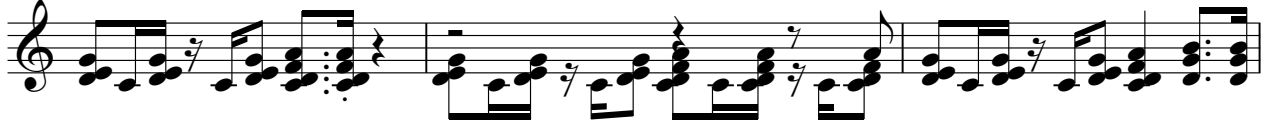

46

49

53

57

♩ = 64,000000

5

9

13

17

19

22

27

31

35

39

43

47

51

54

57

59
