

# Jazz StandardsDiversen - We`ll Be Together

♩ = 66,000069

- JAZZ GTR:** The guitar part is presented as a TAB with fret numbers (5, 7, 9, 6, 8, 8) and rhythmic markings.

7

DRUMS

JAZZ GTR  
T  
A  
B

ACOU BASS

PNO/HORN

A.PIANO 1

8

DRUMS

JAZZ GTR  
T  
A  
B

ACOU BASS

PNO/HORN

A.PIANO 1

9

DRUMS

JAZZ GTR  
T  
A  
B

ACOU BASS

PNO/HORN

A.PIANO 1

10

DRUMS

JAZZ GTR  
T  
A  
B

ACOU BASS

PNO/HORN

A.PIANO 1

11

DRUMS

JAZZ GTR

ACOUBASS

PNO/HORN

A.PIANO 1

12

DRUMS

JAZZ GTR

ACOUBASS

PNO/HORN

A.PIANO 1

13

DRUMS

JAZZ GTR

ACOUBASS

PNO/HORN

A.PIANO 1

14

DRUMS

JAZZ GTR

ACOUBASS

PNO/HORN

A.PIANO 1

15

DRUMS

JAZZ GTR

ACOUBASS

PNO/HORN

A.PIANO 1

16

DRUMS

JAZZ GTR

ACOUBASS

PNO/HORN

A.PIANO 1

17

DRUMS

JAZZ GTR

ACOUBASS

PNO/HORN

A.PIANO 1

18

DRUMS

JAZZ GTR

ACOUBASS

PNO/HORN

A.PIANO 1

19

DRUMS

JAZZ GTR

ACOUBASS

PNO/HORN

A.PIANO 1

20

DRUMS

JAZZ GTR

ACOUBASS

PNO/HORN

A.PIANO 1

21

DRUMS

JAZZ GTR

ACOUBASS

PNO/HORN

A.PIANO 1

22

DRUMS

JAZZ GTR

ACOUBASS

PNO/HORN

A.PIANO 1

23

DRUMS

JAZZ GTR

ACOUBASS

PNO/HORN

A.PIANO 1

24

DRUMS

JAZZ GTR

ACOUBASS

PNO/HORN

A.PIANO 1

25

DRUMS

JAZZ GTR

ACOUBASS

PNO/HORN

A.PIANO 1

26

DRUMS

JAZZ GTR

ACOUBASS

PNO/HORN

A.PIANO 1

DRUMS

JAZZ GTR

ACOUBASS

PNO/HORN

A.PIANO 1

Detailed description of page 27 score: The score is for measures 1-4. The drum part features a consistent pattern of eighth notes on the snare and bass drum. The jazz guitar part is a TAB with fret numbers: 1, 1, 1, 1, 2, 2, 1, 1, 4, 4, 3, 3, 3. The acoustic bass part has a melodic line with a triplet of eighth notes. The piano/horn part has a melodic line with a triplet of eighth notes. The A. Piano 1 part has a chordal accompaniment.

DRUMS

JAZZ GTR

ACOUBASS

PNO/HORN

A.PIANO 1

Detailed description of page 28 score: The score is for measures 1-4. The drum part continues with the same pattern as page 27. The jazz guitar part has fret numbers: 0, 0, 3, 3, 5, 5, 6, 6, 0, 0, 6, 6. The acoustic bass part has a melodic line with a triplet of eighth notes. The piano/horn part has a melodic line with a triplet of eighth notes. The A. Piano 1 part has a chordal accompaniment.

29

DRUMS

JAZZ GTR

ACOUBASS

PNO/HORN

A.PIANO 1

29

2 3 5 6 7 14

3 3 5 0 4 13

5 5

30

DRUMS

JAZZ GTR

ACOUBASS

PNO/HORN

A.PIANO 1

30

9 5 6 6

10 10 8 8

7 7 6 6

9 9 8 8

31

DRUMS

JAZZ GTR

ACOUBASS

PNO/HORN

A.PIANO 1

32

DRUMS

JAZZ GTR

ACOUBASS

PNO/HORN

A.PIANO 1

33

DRUMS

JAZZ GTR

ACOUBASS

PNO/HORN

A.PIANO 1

34

DRUMS

JAZZ GTR

ACOUBASS

PNO/HORN

A.PIANO 1

35

DRUMS

JAZZ GTR

ACOUBASS

PNO/HORN

A.PIANO 1

36

DRUMS

JAZZ GTR

ACOUBASS

PNO/HORN

A.PIANO 1

37

DRUMS

JAZZ GTR

ACOUBASS

PNO/HORN

A.PIANO 1

38

DRUMS

JAZZ GTR

ACOUBASS

PNO/HORN

39

DRUMS

JAZZ GTR

ACOUBASS

PNO/HORN

40

DRUMS

JAZZ GTR

ACOUBASS

PNO/HORN

5 7 9 10 12 14 5 7  
5 8 10 12 12

41

DRUMS

JAZZ GTR

ACOUBASS

PNO/HORN

6 7 10  
5 5

42

DRUMS

JAZZ GTR

ACOUBASS

PNO/HORN

1 3 2 3 4 4  
1 1 4 4 4

43

DRUMS

JAZZ GTR

ACOUBASS

PNO/HORN

44

DRUMS

JAZZ GTR

ACOUBASS

PNO/HORN

45

DRUMS

JAZZ GTR

ACOUBASS

PNO/HORN

46

DRUMS

JAZZ GTR

ACOUBASS

PNO/HORN

47

DRUMS

JAZZ GTR

ACOUBASS

PNO/HORN

48

DRUMS

JAZZ GTR

ACOUBASS

PNO/HORN

49

DRUMS

JAZZ GTR

ACOUBASS

PNO/HORN

50

DRUMS

JAZZ GTR

ACOUBASS

PNO/HORN

51

DRUMS

JAZZ GTR

ACOUBASS

PNO/HORN

52

DRUMS

JAZZ GTR

ACOUBASS

PNO/HORN

10 11 10 10 2 2 2 2

53

DRUMS

JAZZ GTR

ACOUBASS

PNO/HORN

2 5 8 0

54

DRUMS

JAZZ GTR

ACOUBASS

PNO/HORN

6 8 5 4 0 8 5 4 6 5 4 4 3 3

55

DRUMS

JAZZ GTR

ACOUBASS

PNO/HORN

56

DRUMS

JAZZ GTR

ACOUBASS

PNO/HORN

57

DRUMS

JAZZ GTR

ACOUBASS

PNO/HORN

58

DRUMS

JAZZ GTR

ACOUBASS

PNO/HORN

59

DRUMS

JAZZ GTR

ACOUBASS

PNO/HORN

60

DRUMS

JAZZ GTR

ACOUBASS

PNO/HORN

61

DRUMS

JAZZ GTR

ACOUBASS

PNO/HORN

String	Measure 61	Measure 62
T	2	5
A	3	7
B	3	0

String	Measure 62
T	9
A	10
B	7

62

DRUMS

JAZZ GTR

ACOUBASS

PNO/HORN

A.PIANO 1

63

DRUMS

JAZZ GTR

ACOUBASS

PNO/HORN

A.PIANO 1

64

DRUMS

JAZZ GTR

ACOUBASS

PNO/HORN

A.PIANO 1

65

DRUMS

JAZZ GTR

ACOUBASS

PNO/HORN

A.PIANO 1

66

DRUMS

JAZZ GTR

ACOUBASS

PNO/HORN

A.PIANO 1

67

DRUMS

JAZZ GTR

ACOUBASS

PNO/HORN

A.PIANO 1

68

DRUMS

JAZZ GTR

ACOUBASS

PNO/HORN

A.PIANO 1

69

DRUMS

JAZZ GTR

ACOUBASS

PNO/HORN

A.PIANO 1

70

DRUMS

JAZZ GTR

ACOUBASS

PNO/HORN

71

DRUMS

JAZZ GTR

ACOUBASS

PNO/HORN

DRUMS

Jazz StandardsDiversen - We`ll Be Together

♩ = 66,000069

5

7

8

9

10

11

12

13

14

15

V.S.

DRUMS

16

17

18

19

20

21

22

23

24

25

DRUMS

26

27

28

29

30

31

32

33

34

35

V.S.

36

37

38

39

40

41

42

43

44

45

DRUMS

46

47

48

49

50

51

52

53

54

55

V.S.

DRUMS

56

3

57

3

58

3

59

60

61

62

63

64

65

DRUMS

66

67

68

69

70

# Jazz StandardsDiversen - We`ll Be Together

## JAZZ GTR

♩ = 66,000069  
5

D		5	5	5	6	6	8	8	1	1	5	7	12	5
T		7	7	7	8	8	0	0	2	2	7	10	14	7
A		5	5	5	6	6					5	8	12	5
B		9	9	9	8	8					9	10	12	

9

T	6	6	10	1	1	2	3	4	5	8	10	10	6	10	10	2	2
A	7	7		3	3	4		4	6	8	6	6		11	11	3	3
B	5	5		1	1			4	5	8	10	10	10	10	10	1	1

13

T	2	5	5	6	5	5	6	6	8	8	1	1	5	7	12	5	
A	3	5	5	7	7	7	8	8	0	0	2	2	7	10	14	7	
B	0	0	5	5	4	5	5	6	9	9	9	8	8	5	8	12	5

17

T	6	6	10	1	1	2	3	4	5	8	10	10	6	10	10	10	2	2
A	7	7		3	3	4		4	6	8	6	6		11	11	11	2	2
B	5	5		1	1			4	5	8	10	10	10	10	10	10	2	2

21

T	2			6	6	6	5	5	3	3	3	3	3	1
A	5			8	8	8	6	6	5	5	5	5	5	1
B	0	0		5	5	5	4	4	3	3	3	3	3	0

24

T	6	6	6	5	5	3	3	3	3	1	3	0	3	3	5	5	1	1	1	1
A	8	8	8	6	6	5	5	5	5	1	5	6	3	3	6	6	1	1	2	2
B	4	4	4	3	3	5	5	5	5	0	3	3	3	3	4	4	2	2	2	2

28

T	0	0	3	3	2	5	6	12	9	9	6	6	8	8	8	8	2	1	1	
A	3	3	5	5	3	7	7	14	10	10	8	8	7	7	6	6	0	0	3	2
B	0	0	6	6	5	5	5	10	9	9	8	8	9	9	8	8				

32

T	5	7	12	5	6	6	10	1	1	2	3	4
A	7	10	14	7	7	7		3	3	4		4
B	9	10	12	5	5	5		1	1			4

35

T	5	8	10	10	10	10	2	2	2	2	5	5	6	6
A	6	8	6	6	6	6	11	11	2	2	7	7	8	8
B	5	8	10	10	10	10	10	10	2	2	9	9	6	6

39

T	8	8	1	1	5	7	12	5	6	6	10
A	0	0	2	2	7	10	14	7	7	7	
B					9	10	12	5	5	5	

V.S.

2  
42

JAZZ GTR

T	1	1	2	3	4	5	8	10	10	6	10	10	2	2
A	3	3	4		4	6	8	6	6		11	11	3	3
B	1	1			4	5	10	10	10		10	10	1	1

45

T	2	5	6	5	5	6	6	8	8	2	1	1
A	3	5	7	7	7	8	8	0	0	3	2	2
B	0	0	4	4	5	6	6	8	8			

48

T	5	7	12	5	6	6	10	1	1	2	3	4
A	7	10	14	7	7	7		3	3	4		4
B	5	8	12	5	5	5		1	1			4

51

T	5	8	10	10	6	10	10	2	2	2	6	6	6	5	5
A	6	8	6	6		11	11	2	2	5	8	8	8	6	6
B	5	10	10	10		10	10	2	2	0	5	5	5	4	4

55

T	3	3	3	3	3	1	6	6	6	5	5	3	3	3	3	1	3	0
A	5	5	5	5	5	1	8	8	8	6	6	5	5	5	1	5	5	6
B	3	3	3	3	3	0	5	5	5	4	4	3	3	3	0	3	3	

58

T	3	3	5	5	1	1	1	1	0	0	0	3	3	2	3	5	6	6
A	3	3	6	6	1	1	2	2	3	3	3	5	5	3	7	7	7	14
B	3	3	4	4	2	2	1	2	0	0	4	6	6	3	3	5	0	4

62

T	9	9	6	6	8	8	2	1	1	5	7	12	5	6	6	10
A	10	10	8	8	0	0	3	2	2	5	10	14	7	7	7	
B	7	7	6	6	9	10	12	5		9	10	12	5	5	5	

66

T	1	1	2	2	3	4	5	8	10	10	6	10	10	10	2	2
A	3	3	4	4	4	4	6	8	6	6		11	11	11	2	2
B	1	1				4	5	8	10	10		10	10	10	2	2

69

T	2	2	5	5	9	9	9	<b>3</b>							
A	5	5	6	6	10	10	10								
B	5	5	8	8	3	9	9								
B	3	3	3	10	10	10									

Jazz StandardsDiversen - We'll Be Together

ACOU BASS

♩ = 66,000069

V.S.

41

45

49

53

56

59

62

65

69

♩ = 66,000069

3

4

5

8

11

14

17

20

23

V.S.

56

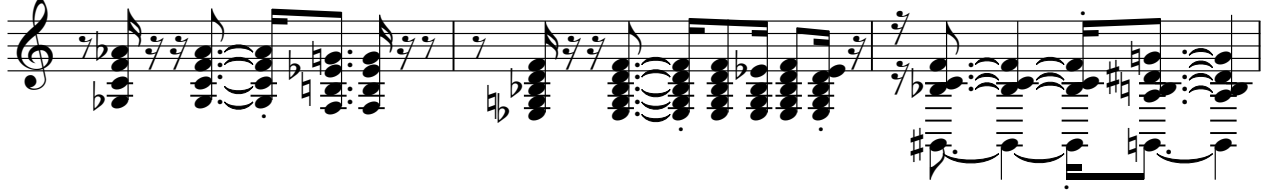

59

62

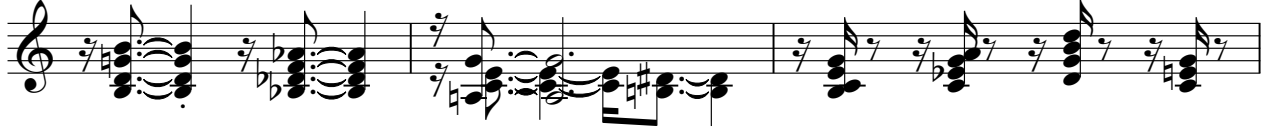

65

68

70

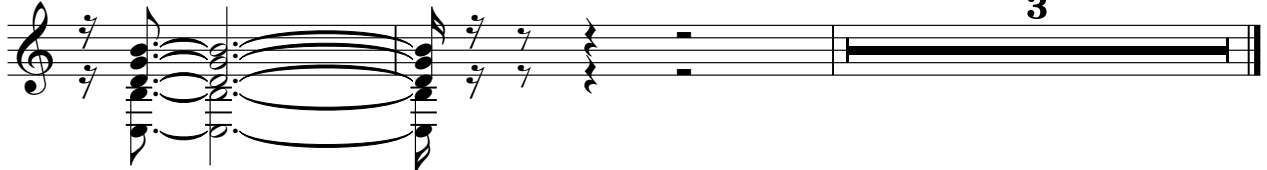

Jazz StandardsDiversen - We`ll Be Together

A.PIANO 1

♩ = 66,000069

4

8

11

15

19

22

25

28

32

35

24

62

66

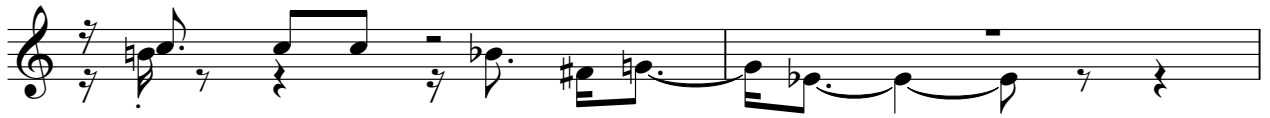

68

