

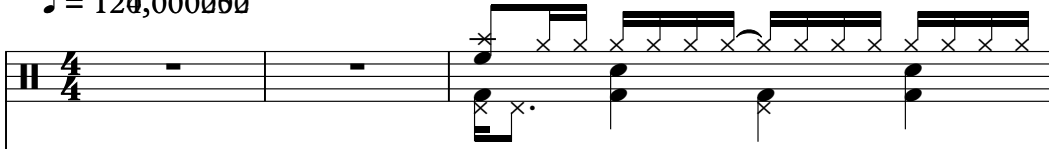

Jazz Standards Diversen - WHEELS

$\text{♩} = 120,000250$

DRUMS 

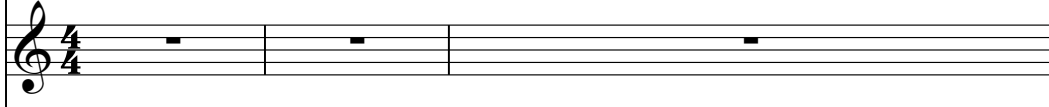
STEEL GTR 

MELODY 

FINGERDBAS 

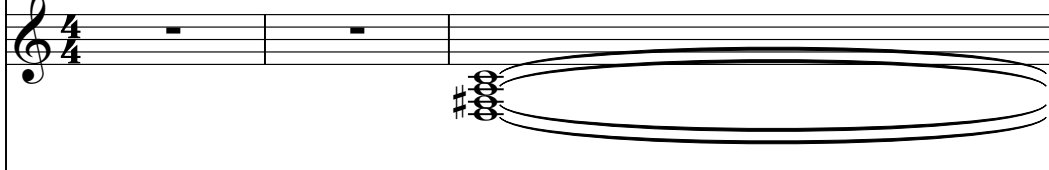
SYN STRING 

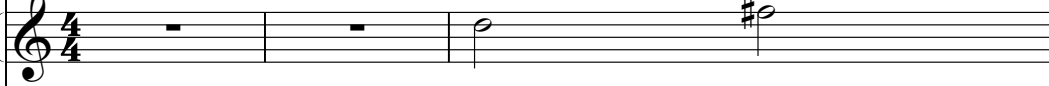
POLYSYNTH 

$\text{♩} = 120,000250$

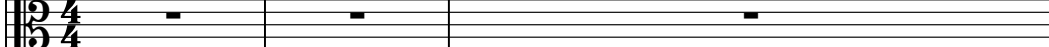
STRINGS 

4

DRUMS
STEEL GTR
MELODY
FINGERDBAS
SYN STRING
POLYSYNTH

6

DRUMS
STEEL GTR
MELODY
FINGERDBAS
SYN STRING
POLYSYNTH

8

DRUMS

STEEL GTR

MELODY

FINGERDBAS

SYN STRING

10

DRUMS

STEEL GTR

MELODY

FINGERDBAS

SYN STRING

12

DRUMS

STEEL GTR

MELODY

FINGERDBAS

SYN STRING

14

DRUMS

STEEL GTR

MELODY

FINGERDBAS

SYN STRING

16

DRUMS

STEEL GTR

MELODY

FINGERDBAS

SYN STRING

Detailed description of the musical score for measures 16 and 17. The score is arranged in five staves: DRUMS, STEEL GTR, MELODY, FINGERDBAS, and SYN STRING. Measure 16 begins with a drum pattern consisting of a series of eighth notes. The steel guitar part features a triplet of eighth notes followed by a series of chords. The melody line consists of a sequence of eighth notes. The finger bass part provides a steady accompaniment with eighth notes. The SYN STRING part is a sustained chord. Measure 17 continues the drum pattern and steel guitar accompaniment, with the melody line and finger bass part continuing their respective parts. The SYN STRING part remains sustained.

17

DRUMS

STEEL GTR

MELODY

FINGERDBAS

SYN STRING

Detailed description of the musical score for measures 17 and 18. The score is arranged in five staves: DRUMS, STEEL GTR, MELODY, FINGERDBAS, and SYN STRING. Measure 17 continues the drum pattern and steel guitar accompaniment, with the melody line and finger bass part continuing their respective parts. The SYN STRING part remains sustained. Measure 18 continues the drum pattern and steel guitar accompaniment, with the melody line and finger bass part continuing their respective parts. The SYN STRING part remains sustained.

19

DRUMS

STEEL GTR

MELODY

FINGERDBAS

SYN STRING

21

DRUMS

STEEL GTR

MELODY

FINGERDBAS

SYN STRING

23

DRUMS

STEEL GTR

MELODY

FINGERDBAS

SYN STRING

25

DRUMS

STEEL GTR

MELODY

FINGERDBAS

SYN STRING

27

DRUMS

STEEL GTR

MELODY

FINGERDBAS

SYN STRING

29

DRUMS

STEEL GTR

MELODY

FINGERDBAS

SYN STRING

30

DRUMS

STEEL GTR

MELODY

FINGERDBAS

SYN STRING

31

DRUMS

STEEL GTR

MELODY

FINGERDBAS

SYN STRING

32

DRUMS

STEEL GTR

MELODY

FINGERDBAS

SYN STRING

33

DRUMS

STEEL GTR

MELODY

FINGERDBAS

SYN STRING

34

DRUMS

STEEL GTR

MELODY

FINGERDBAS

SYN STRING

35

DRUMS

STEEL GTR

MELODY

FINGERDBAS

SYN STRING

36

DRUMS

STEEL GTR

MELODY

FINGERDBAS

SYN STRING

STRINGS

38

DRUMS

STEEL GTR

MELODY

FINGERDBAS

SYN STRING

STRINGS

39

DRUMS

STEEL GTR

MELODY

FINGERDBAS

SYN STRING

STRINGS

40

DRUMS

STEEL GTR

MELODY

FINGERDBAS

SYN STRING

STRINGS

41

DRUMS

STEEL GTR

MELODY

FINGERDBAS

SYN STRING

STRINGS

42

DRUMS

STEEL GTR

MELODY

FINGERDBAS

SYN STRING

STRINGS

43

DRUMS

STEEL GTR

MELODY

FINGERDBAS

SYN STRING

POLYSYNTH

STRINGS

45

DRUMS

STEEL GTR

FINGERDBAS

SYN STRING

POLYSYNTH

47

DRUMS

STEEL GTR

FINGERDBAS

SYN STRING

POLYSYNTH

49

DRUMS

STEEL GTR

FINGERDBAS

SYN STRING

POLYSYNTH

51

DRUMS

STEEL GTR

FINGERDBAS

SYN STRING

POLYSYNTH

53

DRUMS

STEEL GTR

MELODY

FINGERDBAS

SYN STRING

STRINGS

54

DRUMS

STEEL GTR

MELODY

FINGERDBAS

SYN STRING

STRINGS

55

DRUMS

STEEL GTR

MELODY

FINGERDBAS

SYN STRING

STRINGS

56

DRUMS

STEEL GTR

MELODY

FINGERDBAS

SYN STRING

STRINGS

57

DRUMS

STEEL GTR

MELODY

FINGERDBAS

SYN STRING

STRINGS

58

DRUMS

STEEL GTR

MELODY

FINGERDBAS

SYN STRING

STRINGS

59

DRUMS

STEEL GTR

MELODY

FINGERDBAS

SYN STRING

STRINGS

61

DRUMS

STEEL GTR

MELODY

FINGERDBAS

SYN STRING

POLYSYNTH

STRINGS

63

DRUMS

STEEL GTR

MELODY

FINGERDBAS

SYN STRING

POLYSYNTH

STRINGS

DRUMS

Jazz StandardsDiversen - WHEELS

♩ = 120,000060

5/4

5

9

13

17

21

24

27

30

34

V.S.

DRUMS

38

42

46

49

52

56

60

62

STEEL GTR

Jazz StandardsDiversen - WHEELS

♩ = 120,000060

V.S.

43

45

47

49

51

53

55

57

59

61

STEEL GTR

63

3

Jazz StandardsDiversen - WHEELS

MELODY

♩ = 120,000060

3

7

10

13

16

18

22

27

31

34

V.S.

MELODY

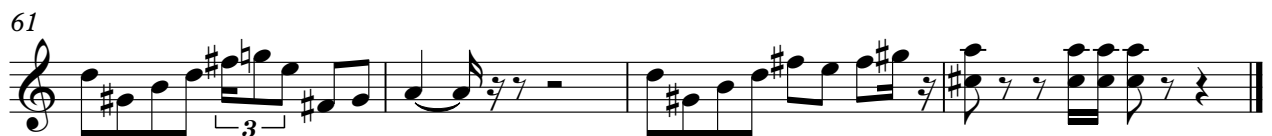

♩ = 120,000000

6

10

14

18

23

28

32

36

40

V.S.

44

48

53

57

61

SYN STRING

Jazz StandardsDiversen - WHEELS

♩ = 120,000000

10

18

26

34

43

52

59

STRINGS

Jazz StandardsDiversen - WHEELS

♩ = 120,000000

35

41

54

59
