

# Jazz Standards Diversen - When The Saints Go Marchin

♩ = 210,003143

7

CLARINET

TRUMPET

DRUMS

BANJO

FRETLESS

A.PIANO 1

9

CLARINET

TRUMPET

DRUMS

BANJO

FRETLESS

A.PIANO 1

11

CLARINET

TRUMPET

DRUMS

BANJO

FRETLESS

A.PIANO 1

13

CLARINET

TRUMPET

DRUMS

BANJO

FRETLESS

A.PIANO 1

15

CLARINET

TRUMPET

DRUMS

BANJO

FRETLESS

A.PIANO 1

17

CLARINET

TRUMPET

DRUMS

BANJO

FRETLESS

A.PIANO 1

19

CLARINET

TRUMPET

DRUMS

BANJO

FRETLESS

A.PIANO 1

21

CLARINET

TRUMPET

DRUMS

BANJO

FRETLESS

A.PIANO 1

23

CLARINET

TRUMPET

DRUMS

BANJO

FRETLESS

A.PIANO 1

25

CLARINET

TRUMPET

DRUMS

BANJO

FRETLESS

A.PIANO 1

27

CLARINET

TRUMPET

DRUMS

BANJO

FRETLESS

A.PIANO 1

29

CLARINET

TRUMPET

DRUMS

BANJO

FRETLESS

A.PIANO 1

31

CLARINET

TRUMPET

DRUMS

BANJO

FRETLESS

A.PIANO 1

33

CLARINET

TRUMPET

DRUMS

BANJO

FRETLESS

A.PIANO 1

35

CLARINET

TRUMPET

DRUMS

BANJO

FRETLESS

A.PIANO 1

37

CLARINET

TRUMPET

DRUMS

BANJO

FRETLESS

A.PIANO 1

39

CLARINET

TRUMPET

DRUMS

BANJO

FRETLESS

A.PIANO 1

41

CLARINET

TRUMPET

DRUMS

BANJO

FRETLESS

A.PIANO 1

43

CLARINET

TRUMPET

DRUMS

BANJO

FRETLESS

A.PIANO 1

45

CLARINET

TRUMPET

DRUMS

BANJO

FRETLESS

A.PIANO 1

47

TRUMPET

DRUMS

BANJO

FRETLESS

A.PIANO 1

49

CLARINET

TRUMPET

DRUMS

BANJO

FRETLESS

A.PIANO 1

51

CLARINET

TRUMPET

DRUMS

BANJO

FRETLESS

A.PIANO 1

53

CLARINET

TRUMPET

DRUMS

BANJO

FRETLESS

A.PIANO 1

55

CLARINET

TRUMPET

DRUMS

BANJO

FRETLESS

A.PIANO 1

57

CLARINET

TRUMPET

DRUMS

BANJO

FRETLESS

A.PIANO 1

59

CLARINET

TRUMPET

DRUMS

BANJO

FRETLESS

A.PIANO 1

61

CLARINET

TRUMPET

DRUMS

BANJO

FRETLESS

A.PIANO 1

63

CLARINET

TRUMPET

DRUMS

BANJO

FRETLESS

A.PIANO 1

65

CLARINET

TRUMPET

DRUMS

BANJO

FRETLESS

A.PIANO 1

67

CLARINET

TRUMPET

DRUMS

BANJO

FRETLESS

A.PIANO 1

69

CLARINET

TRUMPET

DRUMS

BANJO

FRETLESS

A.PIANO 1

71

CLARINET

TRUMPET

DRUMS

BANJO

FRETLESS

A.PIANO 1

73

CLARINET

TRUMPET

DRUMS

BANJO

FRETLESS

A.PIANO 1

75

CLARINET

TRUMPET

DRUMS

BANJO

FRETLESS

A.PIANO 1

77

CLARINET

TRUMPET

DRUMS

BANJO

FRETLESS

A.PIANO 1

79

TRUMPET

DRUMS

BANJO

FRETLESS

A.PIANO 1

81

TRUMPET

DRUMS

BANJO

FRETLESS

A.PIANO 1

83

CLARINET

TRUMPET

DRUMS

BANJO

FRETLESS

A.PIANO 1

85

CLARINET

TRUMPET

DRUMS

BANJO

FRETLESS

A.PIANO 1

87

CLARINET

TRUMPET

DRUMS

BANJO

FRETLESS

A.PIANO 1

89

CLARINET

TRUMPET

DRUMS

BANJO

FRETLESS

A.PIANO 1

91

CLARINET

TRUMPET

DRUMS

BANJO

FRETLESS

A.PIANO 1

93

CLARINET

TRUMPET

DRUMS

BANJO

FRETLESS

A.PIANO 1

95

TRUMPET

DRUMS

BANJO

FRETLESS

A.PIANO 1

97

CLARINET

TRUMPET

DRUMS

BANJO

FRETLESS

A.PIANO 1

99

CLARINET

TRUMPET

DRUMS

BANJO

FRETLESS

A.PIANO 1

101

CLARINET

DRUMS

BANJO

FRETLESS

A.PIANO 1

Jazz StandardsDiversen - When The Saints Go Marchin

CLARINET

♩ = 210,003143

3

7

11

15

20

24

30

35

39

43

3

## CLARINET

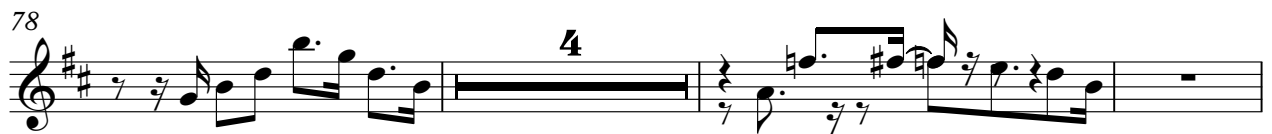
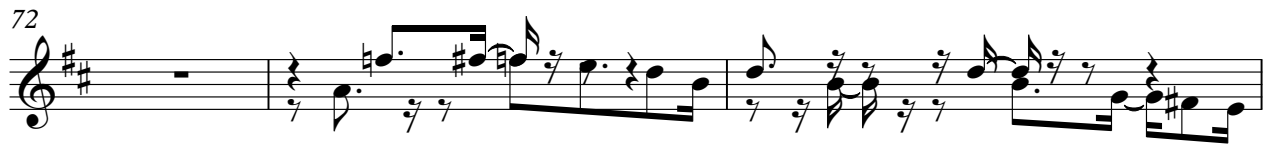
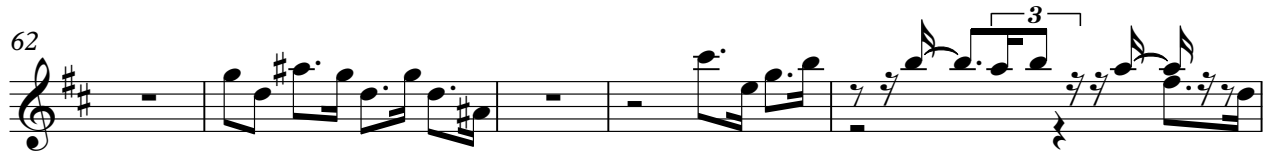

CLARINET

3

93

99

TRUMPET

Jazz StandardsDiversen - When The Saints Go Marchin

♩ = 210,003143

2

7

12

17

22

28

34

39

44

49

V.S.

Jazz StandardsDiversen - When The Saints Go Marchin

DRUMS

♩ = 210,003143

**3**

8

13

18

23

28

33

38

43

48

**3**

V.S.

DRUMS

53

58

63

68

73

78

83

88

93

98

Jazz StandardsDiversen - When The Saints Go Marchin

BANJO

♩ = 210,003143

**2**

6

9

12

15

18

21

24

27

30

V.S.

BANJO

BANJO

V.S.

4

# BANJO

88

91

94

97

100

FRETLESS

Jazz StandardsDiversen - When The Saints Go Marchin

♩ = 210,003143

3

9

15

22

28

34

41

48

54

60

V.S.

A.PIANO 1

♩ = 210,003143

2

7

11

15

18

22

26

29

33

37

V.S.

81

85

89

93

97

100
