

# Jazz Standards Diversen - When The Saints Go Marchin

♩ = 192,000000

DRUMS

BANJO

ACOU BASS

MT TRUMPET

BRASS 1

BRASS 1

5

DRUMS

BANJO

ACOU BASS

MT TRUMPET

BRASS 1

8

DRUMS

BANJO

ACOU BASS

MT TRUMPET

BRASS 1

10

DRUMS

BANJO

ACOU BASS

MT TRUMPET

BRASS 1

12

DRUMS

BANJO

ACOU BASS

MT TRUMPET

BRASS 1

14

DRUMS

BANJO

ACOU BASS

MT TRUMPET

BRASS 1

16

DRUMS

BANJO

ACOU BASS

MT TRUMPET

BRASS 1

18

DRUMS

BANJO

ACOU BASS

MT TRUMPET

BRASS 1

20

DRUMS

BANJO

ACOU BASS

MT TRUMPET

BRASS 1

22

DRUMS

BANJO

ACOU BASS

MT TRUMPET

BRASS 1

BRASS 1

24

DRUMS

BANJO

ACOU BASS

MT TRUMPET

BRASS 1

BRASS 1

26

DRUMS

BANJO

ACOU BASS

MT TRUMPET

BRASS 1

BRASS 1

28

DRUMS

BANJO

ACOU BASS

MT TRUMPET

BRASS 1

BRASS 1

30

DRUMS

BANJO

ACOU BASS

MT TRUMPET

BRASS 1

BRASS 1

32

DRUMS

BANJO

ACOU BASS

MT TRUMPET

BRASS 1

BRASS 1

34

DRUMS

BANJO

ACOU BASS

MT TRUMPET

BRASS 1

BRASS 1

36

DRUMS

BANJO

ACOU BASS

MT TRUMPET

BRASS 1

BRASS 1

38

DRUMS

BANJO

ACOU BASS

MT TRUMPET

BRASS 1

BRASS 1

40

DRUMS

BANJO

ACOU BASS

MT TRUMPET

BRASS 1

BRASS 1

42

DRUMS

BANJO

ACOU BASS

MT TRUMPET

BRASS 1

BRASS 1

44

DRUMS

BANJO

ACOU BASS

MT TRUMPET

BRASS 1

BRASS 1

46

DRUMS

BANJO

ACOU BASS

MT TRUMPET

BRASS 1

BRASS 1

48

DRUMS

BANJO

ACOU BASS

MT TRUMPET

BRASS 1

BRASS 1

50

DRUMS

BANJO

ACOU BASS

MT TRUMPET

BRASS 1

BRASS 1

52

DRUMS

BANJO

ACOU BASS

MT TRUMPET

BRASS 1

BRASS 1

54

DRUMS

BANJO

ACOU BASS

MT TRUMPET

BRASS 1

BRASS 1

56

DRUMS

BANJO

ACOU BASS

MT TRUMPET

BRASS 1

BRASS 1

58

DRUMS

BANJO

ACOU BASS

MT TRUMPET

BRASS 1

BRASS 1

60

DRUMS

BANJO

ACOU BASS

MT TRUMPET

BRASS 1

BRASS 1

62

DRUMS

BANJO

ACOU BASS

MT TRUMPET

BRASS 1

BRASS 1

64

DRUMS

BANJO

ACOU BASS

MT TRUMPET

BRASS 1

BRASS 1

66

DRUMS

BANJO

ACOU BASS

MT TRUMPET

BRASS 1

BRASS 1

68

DRUMS

BANJO

ACOU BASS

MT TRUMPET

BRASS 1

BRASS 1

72

DRUMS

BANJO

BRASS 1

74

DRUMS

BANJO

ACOU BASS

MT TRUMPET

BRASS 1

77

DRUMS

BANJO

ACOU BASS

MT TRUMPET

BRASS 1

79

DRUMS

BANJO

ACOU BASS

MT TRUMPET

BRASS 1

81

DRUMS

BANJO

ACOU BASS

MT TRUMPET

BRASS 1

83

DRUMS

BANJO

ACOU BASS

MT TRUMPET

BRASS 1

85

DRUMS

BANJO

ACOU BASS

MT TRUMPET

BRASS 1

87

DRUMS

BANJO

ACOU BASS

MT TRUMPET

BRASS 1

89

DRUMS

BANJO

ACOU BASS

MT TRUMPET

BRASS 1

91

DRUMS  
BANJO  
ACOU BASS  
MT TRUMPET  
BRASS 1  
BRASS 1

93

DRUMS  
BANJO  
ACOU BASS  
MT TRUMPET  
BRASS 1  
BRASS 1

95

DRUMS

BANJO

ACOU BASS

MT TRUMPET

BRASS 1

BRASS 1

97

DRUMS

BANJO

ACOU BASS

MT TRUMPET

BRASS 1

BRASS 1

99

DRUMS

BANJO

ACOU BASS

MT TRUMPET

BRASS 1

BRASS 1

101

DRUMS

BANJO

ACOU BASS

MT TRUMPET

BRASS 1

BRASS 1

103

DRUMS

BANJO

ACOU BASS

MT TRUMPET

BRASS 1

BRASS 1

105

DRUMS

BANJO

ACOU BASS

MT TRUMPET

BRASS 1

BRASS 1

107

DRUMS

BANJO

ACOU BASS

MT TRUMPET

BRASS 1

BRASS 1

109

DRUMS

BANJO

ACOU BASS

MT TRUMPET

BRASS 1

BRASS 1

111

DRUMS

BANJO

ACOU BASS

MT TRUMPET

BRASS 1

BRASS 1

113

DRUMS

BANJO

ACOU BASS

MT TRUMPET

BRASS 1

BRASS 1

115

DRUMS

BANJO

ACOU BASS

MT TRUMPET

BRASS 1

BRASS 1

117

DRUMS

BANJO

ACOU BASS

MT TRUMPET

BRASS 1

BRASS 1

119

DRUMS

BANJO

ACOU BASS

MT TRUMPET

BRASS 1

BRASS 1

121

DRUMS

BANJO

ACOU BASS

MT TRUMPET

BRASS 1

BRASS 1

123

DRUMS

BANJO

ACOU BASS

MT TRUMPET

BRASS 1

BRASS 1

125

DRUMS

BANJO

ACOU BASS

MT TRUMPET

BRASS 1

BRASS 1

127

DRUMS

BANJO

ACOU BASS

MT TRUMPET

BRASS 1

BRASS 1

129

DRUMS

BANJO

ACOU BASS

MT TRUMPET

BRASS 1

BRASS 1

131

DRUMS

BANJO

ACOU BASS

MT TRUMPET

BRASS 1

BRASS 1

133

DRUMS

BANJO

ACOU BASS

MT TRUMPET

BRASS 1

BRASS 1

135

DRUMS

BANJO

ACOU BASS

MT TRUMPET

BRASS 1

BRASS 1

137

DRUMS

BANJO

ACOU BASS

MT TRUMPET

BRASS 1

138

DRUMS

BANJO

ACOU BASS

MT TRUMPET

BRASS 1

BRASS 1

DRUMS

Jazz StandardsDiversen - When The Saints Go Marchi

♩ = 192,000000

V.S.

43

47

51

55

59

63

67

73

78

82

DRUMS

86

90

94

98

102

106

110

114

118

122

V.S.

DRUMS

126

130

134

137

BANJO

♩ = 192,000000

V.S.

BANJO

33

36

39

42

45

48

51

55

58

61

BANJO

64

67

72

76

79

82

85

88

92

95

V.S.

## BANJO

98

101

104

108

111

114

117

120

124

127

BANJO

130

133

136

138

♩ = 192,000000

4

11

16

22

29

34

40

46

50

55

61

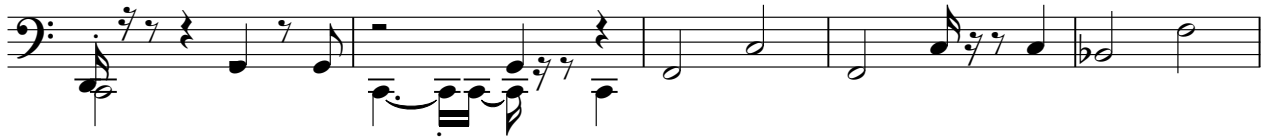

66

76

82

87

93

99

104

110

MT TRUMPET

Jazz StandardsDiversen - When The Saints Go Marchi

♩ = 192,000000

3

8

12

17

21

25

29

34

38

42

V.S.

46

51

55

59

64

68

76

80

85

89

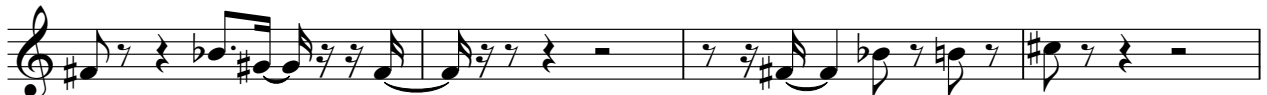

136

BRASS 1

Jazz StandardsDiversen - When The Saints Go Marchi

♩ = 192,000000

6

12

20

26

34

41

48

55

59

63

2

72

76

82

90

95

103

110

116

123

130

136

BRASS 1

Jazz StandardsDiversen - When The Saints Go Marchi

♩ = 192,000000

20

25

33

38

44

50

55

62

66

2

2

20

92

98

105

110

116

122

127

133

136