

Jazz Standards Diversen - Where Or When

♩ = 130,002380

DRUMS

ACOU BASS

♩ = 130,002380

ORGAN 1

A.PIANO 1

4

6

DRUMS

ACOU BASS

ORGAN 1

A.PIANO 1

8

DRUMS

ACOU BASS

ORGAN 1

A.PIANO 1

10

DRUMS

ACOU BASS

ORGAN 1

A.PIANO 1

12

DRUMS

ACOUBASS

ORGAN 1

A.PIANO 1

14

DRUMS

ACOUBASS

ORGAN 1

A.PIANO 1

16

DRUMS

ACOUBASS

ORGAN 1

A.PIANO 1

18

DRUMS

ACOU BASS

ORGAN 1

A.PIANO 1

20

DRUMS

ACOU BASS

ORGAN 1

A.PIANO 1

22

DRUMS

ACOU BASS

ORGAN 1

A.PIANO 1

24

DRUMS

ACOU BASS

ORGAN 1

A.PIANO 1

26

DRUMS

ACOU BASS

ORGAN 1

A.PIANO 1

28

DRUMS

ACOU BASS

ORGAN 1

A.PIANO 1

Detailed description of the musical score: The score is arranged in three systems, each containing four staves. The first system (measures 24-25) shows the Drums staff with a 7/8 time signature and triplet markings. The Acoustic Bass staff has a bass clef and a key signature of one sharp (F#). The Organ 1 staff has a treble clef and features a long melodic line with a fermata. The Arranged Piano 1 staff has a treble clef and contains dense chordal textures. The second system (measures 26-27) continues the patterns, with the Organ 1 staff showing a change in melodic direction. The third system (measures 28-31) concludes the section, with the Organ 1 staff featuring a final melodic phrase and the Arranged Piano 1 staff providing harmonic support.

30

DRUMS

ACOU BASS

ORGAN 1

A.PIANO 1

32

DRUMS

ACOU BASS

ORGAN 1

A.PIANO 1

34

DRUMS

ACOU BASS

ORGAN 1

A.PIANO 1

36

DRUMS

ACOU BASS

ORGAN 1

A.PIANO 1

38

DRUMS

ACOU BASS

ORGAN 1

A.PIANO 1

40

DRUMS

ACOU BASS

ORGAN 1

A.PIANO 1

42

DRUMS

ACOU BASS

ORGAN 1

A.PIANO 1

44

DRUMS

ACOU BASS

ORGAN 1

A.PIANO 1

46

DRUMS

ACOU BASS

ORGAN 1

A.PIANO 1

48

DRUMS

ACOUBASS

ORGAN 1

A.PIANO 1

50

DRUMS

ACOUBASS

ORGAN 1

A.PIANO 1

52

DRUMS

ACOUBASS

ORGAN 1

A.PIANO 1

54

DRUMS

ACOU BASS

ORGAN 1

A.PIANO 1

56

DRUMS

ACOU BASS

ORGAN 1

58

DRUMS

ACOU BASS

ORGAN 1

A.PIANO 1

60

DRUMS

ACOU BASS

ORGAN 1

A.PIANO 1

62

DRUMS

ACOU BASS

ORGAN 1

A.PIANO 1

64

DRUMS

ACOU BASS

ORGAN 1

A.PIANO 1

66

DRUMS

ACOU BASS

ORGAN 1

A.PIANO 1

68

DRUMS

ACOU BASS

ORGAN 1

A.PIANO 1

70

DRUMS

ACOU BASS

ORGAN 1

A.PIANO 1

72

DRUMS

ACOUBASS

ORGAN 1

A.PIANO 1

74

DRUMS

ACOUBASS

ORGAN 1

A.PIANO 1

76

DRUMS

ACOUBASS

ORGAN 1

A.PIANO 1

77

DRUMS

ACOU BASS

ORGAN 1

A.PIANO 1

79

DRUMS

ACOU BASS

ORGAN 1

A.PIANO 1

81

DRUMS

ACOU BASS

ORGAN 1

A.PIANO 1

83

DRUMS

ACOUBASS

ORGAN 1

A.PIANO 1

85

DRUMS

ACOUBASS

ORGAN 1

A.PIANO 1

87

DRUMS

ACOUBASS

ORGAN 1

A.PIANO 1

89

DRUMS

ACOU BASS

ORGAN 1

A.PIANO 1

91

DRUMS

ACOU BASS

ORGAN 1

A.PIANO 1

93

DRUMS

ACOU BASS

ORGAN 1

A.PIANO 1

95

DRUMS

ACOU BASS

ORGAN 1

A.PIANO 1

97

DRUMS

ACOU BASS

ORGAN 1

A.PIANO 1

99

DRUMS

ACOU BASS

ORGAN 1

A.PIANO 1

101

DRUMS

ACOU BASS

ORGAN 1

A.PIANO 1

103

DRUMS

ACOU BASS

ORGAN 1

A.PIANO 1

105

DRUMS

ACOU BASS

ORGAN 1

A.PIANO 1

107

DRUMS

ACOUBASS

ORGAN 1

A.PIANO 1

109

DRUMS

ACOUBASS

ORGAN 1

A.PIANO 1

111

DRUMS

ACOUBASS

ORGAN 1

A.PIANO 1

113

DRUMS

ACOUBASS

ORGAN 1

A.PIANO 1

115

DRUMS

ACOUBASS

ORGAN 1

A.PIANO 1

117

DRUMS

ACOUBASS

ORGAN 1

A.PIANO 1

119

DRUMS

ACOU BASS

ORGAN 1

A.PIANO 1

121

DRUMS

ACOU BASS

ORGAN 1

A.PIANO 1

123

DRUMS

ACOU BASS

ORGAN 1

A.PIANO 1

DRUMS

Jazz StandardsDiversen - Where Or When

♩ = 130,002380

2

6

10

14

18

22

25

29

33

37

V.S.

DRUMS

DRUMS

81

85

89

92

96

100

104

108

112

116

V.S.

4

DRUMS

120

123

Jazz Standards Diversen - Where Or When

ACOU BASS

♩ = 130,002380

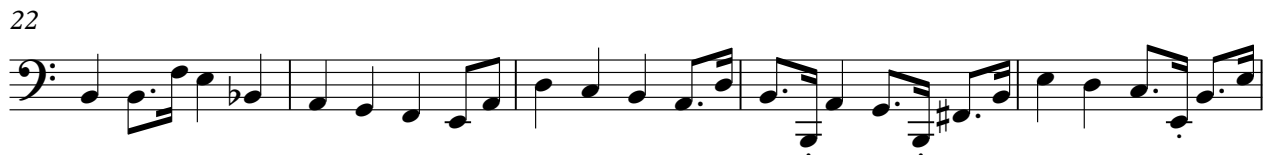

V.S.

51

56

61

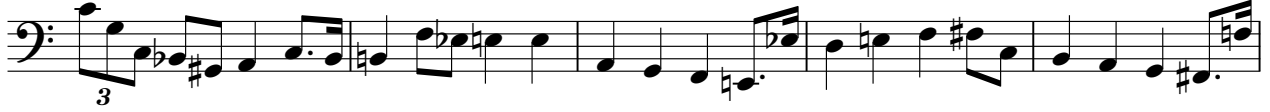

66

71

76

81

86

91

96

101

105

110

115

120

122

ORGAN 1

Jazz Standards Diversen - Where Or When

♩ = 130,002380

2

7

12

17

22

27

32

37

42

V.S.

47

52

57

62

67

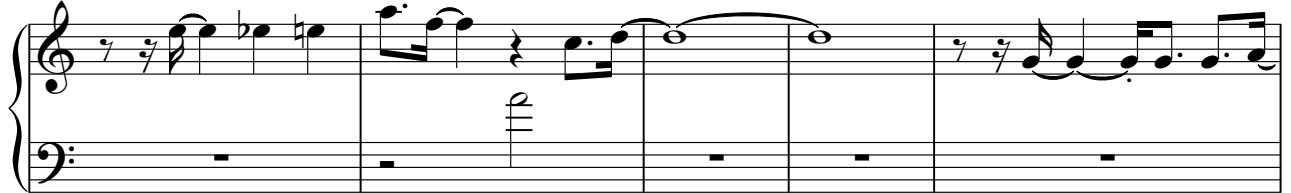

72

77

82

87

92

97

102

107

112

117

121

Jazz Standards Diversen - Where Or When

A.PIANO 1

♩ = 130,002380

2

5

9

12

16

19

22

25

28

31

V.S.

65

68

71

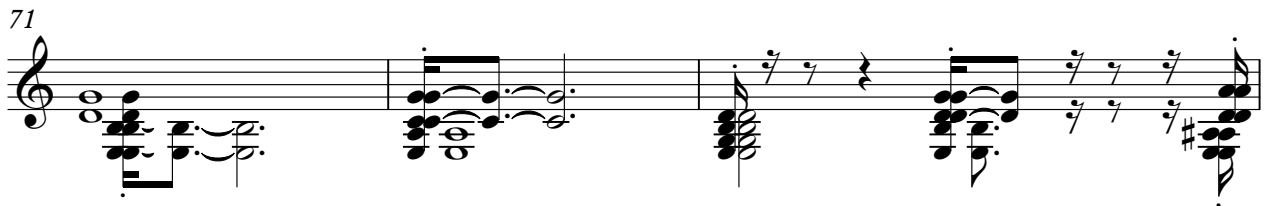

74

77

79

82

85

118

121

123
