

Jazz Standards Diversen - You`d Be So Nice To Come H

♩ = 150,000000

ALTO SAX

ALTO SAX

DRUMS

VIBRAPHONE

♩ = 150,000000

JAZZ GTR

ACOUBASS

A.PIANO 1

DRUMS

VIBRAPHONE

JAZZ GTR

ACOUBASS

A.PIANO 1

DRUMS

VIBRAPHONE

JAZZ GTR

ACOUBASS

A.PIANO 1

10

ALTO SAX

DRUMS

VIBRAPHONE

JAZZ GTR

ACOUBASS

A.PIANO 1

12

ALTO SAX

DRUMS

ACOUBASS

A.PIANO 1

20

ALTO SAX

DRUMS

ACOU BASS

A.PIANO 1

22

ALTO SAX

DRUMS

ACOU BASS

A.PIANO 1

24

ALTO SAX

DRUMS

ACOU BASS

A.PIANO 1

35

ALTO SAX

DRUMS

ACOU BASS

A.PIANO 1

38

ALTO SAX

DRUMS

ACOU BASS

A.PIANO 1

This musical score page contains five systems of music for four instruments: Alto Sax, Drums, Acoustic Bass, and A. Piano 1. The systems are numbered 41, 43, and 45. The Alto Sax part features complex rhythmic patterns with triplets and slurs. The Drums part shows a steady beat with occasional syncopation. The Acoustic Bass part provides a harmonic foundation with moving lines. The A. Piano 1 part consists of chords and arpeggiated figures. The notation includes various musical symbols such as treble and bass clefs, stems, beams, slurs, and triplet markings.

47

ALTO SAX

DRUMS

ACOU BASS

A.PIANO 1

49

ALTO SAX

DRUMS

ACOU BASS

A.PIANO 1

51

ALTO SAX

DRUMS

ACOU BASS

A.PIANO 1

53

ALTO SAX

DRUMS

ACOU BASS

A.PIANO 1

54

ALTO SAX

DRUMS

ACOU BASS

A.PIANO 1

56

ALTO SAX

DRUMS

ACOU BASS

A.PIANO 1

58

ALTO SAX

DRUMS

ACOU BASS

A.PIANO 1

60

ALTO SAX

DRUMS

ACOU BASS

A.PIANO 1

62

ALTO SAX

DRUMS

ACOU BASS

A.PIANO 1

63

ALTO SAX

DRUMS

ACOU BASS

A.PIANO 1

64

ALTO SAX

DRUMS

ACOU BASS

A.PIANO 1

66

ALTO SAX

DRUMS

ACOU BASS

A.PIANO 1

68

ALTO SAX

DRUMS

ACOU BASS

A.PIANO 1

70

ALTO SAX

DRUMS

ACOU BASS

A.PIANO 1

72

ALTO SAX

DRUMS

ACOU BASS

A.PIANO 1

74

ALTO SAX

DRUMS

VIBRAPHONE

ACOU BASS

A.PIANO 1

76

DRUMS

VIBRAPHONE

ACOU BASS

A.PIANO 1

78

DRUMS

VIBRAPHONE

ACOU BASS

A.PIANO 1

79

DRUMS

VIBRAPHONE

ACOU BASS

A.PIANO 1

80

DRUMS

VIBRAPHONE

ACOU BASS

A.PIANO 1

82

DRUMS

VIBRAPHONE

ACOU BASS

A.PIANO 1

84

DRUMS

VIBRAPHONE

ACOU BASS

A.PIANO 1

86

DRUMS

VIBRAPHONE

ACOU BASS

A.PIANO 1

88

DRUMS

VIBRAPHONE

ACOU BASS

A.PIANO 1

90

DRUMS

VIBRAPHONE

ACOU BASS

A.PIANO 1

92

DRUMS

VIBRAPHONE

ACOU BASS

A.PIANO 1

100

DRUMS

VIBRAPHONE

ACOU BASS

A.PIANO 1

102

DRUMS

VIBRAPHONE

ACOU BASS

A.PIANO 1

104

DRUMS

VIBRAPHONE

ACOU BASS

A.PIANO 1

106

ALTO SAX

DRUMS

ACOU BASS

A.PIANO 1

109

ALTO SAX

DRUMS

ACOU BASS

A.PIANO 1

112

ALTO SAX

DRUMS

ACOU BASS

A.PIANO 1

115

ALTO SAX

DRUMS

ACOU BASS

A.PIANO 1

118

ALTO SAX

DRUMS

ACOU BASS

A.PIANO 1

121

ALTO SAX

DRUMS

ACOU BASS

A.PIANO 1

124

ALTO SAX

DRUMS

ACOU BASS

A.PIANO 1

127

ALTO SAX

DRUMS

ACOU BASS

A.PIANO 1

129

ALTO SAX

DRUMS

ACOU BASS

A.PIANO 1

131

ALTO SAX

DRUMS

ACOU BASS

A.PIANO 1

134

ALTO SAX

DRUMS

VIBRAPHONE

JAZZ GTR

ACOU BASS

A.PIANO 1

137

ALTO SAX

DRUMS

VIBRAPHONE

JAZZ GTR

ACOUBASS

A.PIANO 1

140

ALTO SAX

DRUMS

VIBRAPHONE

JAZZ GTR

ACOUBASS

A.PIANO 1

142

DRUMS

JAZZ GTR

ACOUBASS

A.PIANO 1

148

A.PIANO 1

152

A.PIANO 1

ALTO SAX

Jazz Standards Diversen - You`d Be So Nice To Come H

♩ = 150,000000

40

43

47

50

52

54

57

60

62

64

V.S.

ALTO SAX

67

70

73

75

80

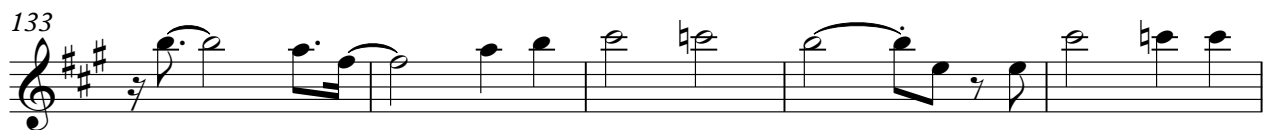

Jazz Standards Diversen - You`d Be So Nice To Come H

DRUMS

♩ = 150,000000

V.S.

DRUMS

DRUMS

96

101

105

109

114

119

123

128

133

138

V.S.

4

141

3 DRUMS

13

VIBRAPHONE

Jazz Standards Diversen - You`d Be So Nice To Come H

♩ = 150,000000

7 64

75

78

80

83

86

89

92

95

V.S.

2

VIBRAPHONE

98

101

104

134

139

JAZZ GTR

♩ = 150,000000

D		5	3	10	2	2	2	2	0	0	0	2	3	5	5
T									3						
A		0										0			0
B			3	10	2	2						0	2	3	
D															

8

T	3	10	2	2	2	2	0	0	0	124					
A	3	10	2	2											
B															

135

T	5	5	5	5	2	5	7	5	2	5	5	5	5	2	5	7	5	2
A	0	0	0	0	0	0	0	0	0	0	0	0	0	0	0	0	0	0
B					2			2						2				2

139

T	5	5	5	5	2	5	7	5	5	3	1							
A	0	0	0	0	0	0	0	0	0	0	0							
B					2							4	3	1	3	1		5

142

T										13								
A																		
B	3	1	1	3	3													

ACOU BASS

Jazz Standards Diversen - You`d Be So Nice To Come H

♩ = 150,000000

V.S.

ACOU BASS

52

57

62

67

72

77

82

87

92

97

102

107

112

117

122

127

132

137

141

A.PIANO 1

♩ = 150,000000

V.S.

82

85

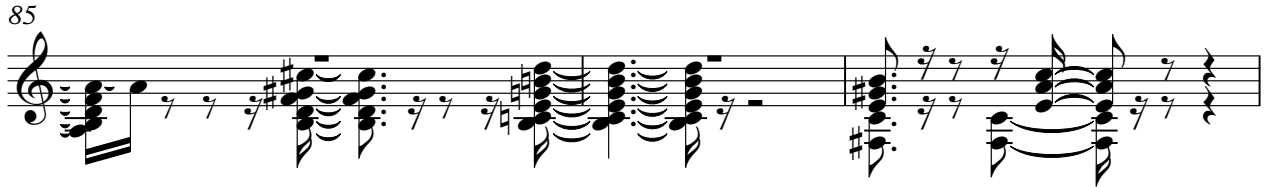

88

92

95

98

102

106

111

115

120

124

128

132

136

141

148