

Jean Michel Jarre - Equinox Part 5

♩ = 157,002304

FLUTE

OBOE

SOPRAN SAX

DRUMS

JAZZ GTR

ACOU BASS

PICK BASS

ORGAN 3

SYNVOX

SYNBRASS 1

SYN STR 2

HALO PAD

SEASHORE

♩ = 157,002304

5

FLUTE

DRUMS

JAZZ GTR

ACOU BASS

SEASHORE

8

OBOE

DRUMS

JAZZ GTR

ACOU BASS

PICK BASS

11

OBOE

DRUMS

JAZZ GTR

ACOU BASS

PICK BASS

14

17

19

DRUMS

JAZZ GTR

ACOU BASS

PICK BASS

SYNVOX

SYNBRASS 1

SYN STR 2

20

DRUMS

JAZZ GTR

ACOU BASS

PICK BASS

SYNVOX

SYNBRASS 1

SYN STR 2

21

DRUMS

JAZZ GTR

ACOU BASS

PICK BASS

SYNVOX

SYNBRASS 1

SYN STR 2

23

DRUMS

JAZZ GTR

ACOU BASS

PICK BASS

SYNVOX

SYNBRASS 1

SYN STR 2

24

DRUMS

JAZZ GTR

ACOU BASS

PICK BASS

SYNVOX

SYNBRASS 1

SYN STR 2

25

DRUMS

JAZZ GTR

ACOU BASS

PICK BASS

SYNVOX

SYNBRASS 1

SYN STR 2

27

DRUMS

JAZZ GTR

ACOU BASS

PICK BASS

SYNVOX

SYNBRASS 1

SYN STR 2

28

DRUMS

JAZZ GTR

ACOU BASS

PICK BASS

SYNVOX

SYNBRASS 1

SYN STR 2

29

DRUMS

JAZZ GTR

ACOU BASS

PICK BASS

SYNVOX

SYNBRASS 1

SYN STR 2

31

DRUMS

JAZZ GTR

ACOU BASS

PICK BASS

SYNVOX

SYNBRASS 1

SYN STR 2

32

DRUMS

JAZZ GTR

ACOU BASS

PICK BASS

SYNVOX

SYNBRASS 1

SYN STR 2

33

DRUMS

JAZZ GTR

ACOU BASS

PICK BASS

SYNVOX

SYNBRASS 1

SYN STR 2

36

DRUMS

JAZZ GTR

ACOU BASS

PICK BASS

SYNVOX

SYNBRASS 1

SYN STR 2

38

DRUMS

JAZZ GTR

ACOU BASS

PICK BASS

SYNVOX

SYNBRASS 1

SYN STR 2

39

DRUMS

JAZZ GTR

ACOU BASS

PICK BASS

SYNVOX

SYNBRASS 1

SYN STR 2

40

SOPRAN SAX

DRUMS

JAZZ GTR

ACOU BASS

PICK BASS

SYNBRASS 1

SYN STR 2

HALO PAD

42

SOPRAN SAX

DRUMS

JAZZ GTR

ACOU BASS

PICK BASS

SYNBASS 1

SYN STR 2

HALO PAD

44

SOPRAN SAX

DRUMS

JAZZ GTR

ACOU BASS

PICK BASS

SYNBASS 1

SYN STR 2

HALO PAD

46

SOPRAN SAX

DRUMS

JAZZ GTR

ACOU BASS

PICK BASS

SYNBASS 1

SYN STR 2

HALO PAD

48

SOPRAN SAX

DRUMS

JAZZ GTR

ACOU BASS

PICK BASS

SYNBASS 1

SYN STR 2

51

SOPRAN SAX

DRUMS

JAZZ GTR

ACOU BASS

PICK BASS

SYNBASS 1

SYN STR 2

HALO PAD

54

SOPRAN SAX

DRUMS

JAZZ GTR

ACOU BASS

PICK BASS

ORGAN 3

SYNBRASS 1

SYN STR 2

HALO PAD

57

DRUMS

JAZZ GTR

ACOU BASS

PICK BASS

ORGAN 3

SYN STR 2

HALO PAD

60

DRUMS

JAZZ GTR

ACOU BASS

PICK BASS

ORGAN 3

SYN STR 2

HALO PAD

62

DRUMS

JAZZ GTR

ACOU BASS

PICK BASS

ORGAN 3

SYNVOX

SYN STR 2

HALO PAD

63

DRUMS

JAZZ GTR

ACOU BASS

PICK BASS

ORGAN 3

SYNVOX

SYN STR 2

64

DRUMS

JAZZ GTR

ACOU BASS

PICK BASS

ORGAN 3

SYNVOX

SYN STR 2

66

DRUMS

JAZZ GTR

ACOU BASS

PICK BASS

ORGAN 3

SYN STR 2

68

DRUMS

JAZZ GTR

ACOU BASS

PICK BASS

ORGAN 3

SYNVOX

SYN STR 2

69

DRUMS

JAZZ GTR

ACOU BASS

PICK BASS

ORGAN 3

SYNVOX

SYN STR 2

70

DRUMS

JAZZ GTR

ACOU BASS

PICK BASS

ORGAN 3

SYNVOX

SYN STR 2

71

DRUMS

JAZZ GTR

ACOU BASS

PICK BASS

ORGAN 3

SYNVOX

SYNBRASS 1

SYN STR 2

73

DRUMS

JAZZ GTR

ACOU BASS

PICK BASS

SYNVOX

SYNBRASS 1

SYN STR 2

74

DRUMS

JAZZ GTR

ACOU BASS

PICK BASS

SYNVOX

SYNBRASS 1

SYN STR 2

75

DRUMS

JAZZ GTR

ACOU BASS

PICK BASS

SYNVOX

SYNBRASS 1

SYN STR 2

76

DRUMS

JAZZ GTR

ACOU BASS

PICK BASS

SYNVOX

SYNBRASS 1

SYN STR 2

78

DRUMS

JAZZ GTR

ACOU BASS

PICK BASS

SYNVOX

SYNBRASS 1

SYN STR 2

79

DRUMS

JAZZ GTR

ACOU BASS

PICK BASS

SYNVOX

SYNBRASS 1

SYN STR 2

80

SOPRAN SAX

DRUMS

JAZZ GTR

ACOU BASS

PICK BASS

SYNBASS 1

SYN STR 2

HALO PAD

82

SOPRAN SAX

DRUMS

JAZZ GTR

ACOU BASS

PICK BASS

SYNBASS 1

SYN STR 2

HALO PAD

Detailed description of the musical score: The score is for page 26, starting at measure 82. It features eight staves. The Soprano Saxophone staff has a single long note spanning measures 82-85 with a breath mark. The Drums staff shows a consistent rhythmic pattern of eighth notes and rests. The Jazz Guitar staff has a rhythmic pattern of eighth notes with slurs. The Acoustic Bass staff has a rhythmic pattern of eighth notes. The Pick Bass staff has a rhythmic pattern of eighth notes with a triplet in measure 84. The Syn Bass 1 and Syn String 2 staves have long notes with breath marks. The Halo Pad staff has a complex rhythmic pattern with slurs and a triplet in measure 82.

84

SOPRAN SAX

DRUMS

JAZZ GTR

ACOU BASS

PICK BASS

SYNBASS 1

SYN STR 2

HALO PAD

86

SOPRAN SAX

DRUMS

JAZZ GTR

ACOU BASS

PICK BASS

SYNBASS 1

SYN STR 2

HALO PAD

88

SOPRAN SAX

DRUMS

JAZZ GTR

ACOU BASS

PICK BASS

SYNBASS 1

SYN STR 2

91

SOPRAN SAX

DRUMS

JAZZ GTR

ACOU BASS

PICK BASS

SYNBASS 1

SYN STR 2

HALO PAD

94

SOPRAN SAX

DRUMS

JAZZ GTR

ACOU BASS

PICK BASS

ORGAN 3

SYNBASS 1

SYN STR 2

HALO PAD

97

DRUMS

JAZZ GTR

ACOU BASS

PICK BASS

ORGAN 3

SYN STR 2

HALO PAD

100

DRUMS

JAZZ GTR

ACOU BASS

PICK BASS

ORGAN 3

SYN STR 2

HALO PAD

102

DRUMS

JAZZ GTR

ACOU BASS

PICK BASS

ORGAN 3

SYNVOX

SYN STR 2

HALO PAD

103

DRUMS

JAZZ GTR

ACOU BASS

PICK BASS

ORGAN 3

SYNVOX

SYN STR 2

104

DRUMS

JAZZ GTR

ACOU BASS

PICK BASS

ORGAN 3

SYNVOX

SYN STR 2

106

DRUMS

JAZZ GTR

ACOU BASS

PICK BASS

ORGAN 3

SYNVOX

SYN STR 2

107

DRUMS

JAZZ GTR

ACOU BASS

PICK BASS

ORGAN 3

SYNVOX

SYN STR 2

108

DRUMS

JAZZ GTR

ACOU BASS

PICK BASS

ORGAN 3

SYNVOX

SYN STR 2

HALO PAD

110

DRUMS

JAZZ GTR

ACOU BASS

PICK BASS

ORGAN 3

SYNBRASS 1

SYN STR 2

HALO PAD

113

DRUMS

JAZZ GTR

ACOU BASS

PICK BASS

SYNBRASS 1

SYN STR 2

HALO PAD

115

DRUMS

JAZZ GTR

ACOU BASS

PICK BASS

SYNBRASS 1

SYN STR 2

HALO PAD

118

DRUMS

JAZZ GTR

ACOU BASS

PICK BASS

SYNBRASS 1

SYN STR 2

HALO PAD

120

SOPRAN SAX

DRUMS

JAZZ GTR

ACOU BASS

PICK BASS

SYNBASS 1

SYN STR 2

HALO PAD

122

SOPRAN SAX

DRUMS

JAZZ GTR

ACOU BASS

PICK BASS

SYNBASS 1

SYN STR 2

HALO PAD

124

SOPRAN SAX

DRUMS

JAZZ GTR

ACOU BASS

PICK BASS

SYNBASS 1

SYN STR 2

HALO PAD

126

SOPRAN SAX

DRUMS

JAZZ GTR

ACOU BASS

PICK BASS

SYNBASS 1

SYN STR 2

HALO PAD

128

SOPRAN SAX

DRUMS

JAZZ GTR

ACOU BASS

PICK BASS

SYNBASS 1

SYN STR 2

131

SOPRAN SAX

DRUMS

JAZZ GTR

ACOU BASS

PICK BASS

SYNBRASS 1

SYN STR 2

HALO PAD

134

SOPRAN SAX

DRUMS

JAZZ GTR

ACOU BASS

PICK BASS

SYNBASS 1

SYN STR 2

HALO PAD

136

SOPRAN SAX

DRUMS

JAZZ GTR

ACOU BASS

PICK BASS

SYNVOX

SYNBASS 1

SYN STR 2

HALO PAD

Detailed description of the musical score: The score is for measures 136-139. The Soprano Sax part starts with a melodic line in measure 136, consisting of eighth and quarter notes. The Drums part features a consistent rhythmic pattern with snare and bass drum hits. The Jazz Guitar part has a complex, syncopated rhythm. The Acoustic Bass and Pick Bass parts play a steady eighth-note bass line. The Synvox part has a short melodic phrase in the final measure, marked with a '6' and a '3'. The Synbrass 1 and Syn Str 2 parts play sustained chords. The Halo Pad part has a short melodic phrase in the first measure.

138

SOPRAN SAX

DRUMS

JAZZ GTR

ACOU BASS

PICK BASS

SYNVOX

SYNBASS 1

SYN STR 2

139

SOPRAN SAX

DRUMS

JAZZ GTR

ACOU BASS

PICK BASS

SYNVOX

SYNBASS 1

SYN STR 2

140

SOPRAN SAX

DRUMS

JAZZ GTR

ACOU BASS

PICK BASS

SYNVOX

SYNBASS 1

SYN STR 2

HALO PAD

143

DRUMS

JAZZ GTR

ACOU BASS

PICK BASS

SYNBRASS 1

SYN STR 2

146

DRUMS

JAZZ GTR

ACOU BASS

PICK BASS

SYNBRASS 1

SYN STR 2

149

DRUMS

JAZZ GTR

ACOU BASS

PICK BASS

SYNBASS 1

SYN STR 2

153

FLUTE

OBOE

SOPRAN SAX

DRUMS

JAZZ GTR

ACOU BASS

PICK BASS

ORGAN 3

SYNVOX

SYNBRASS 1

SYN STR 2

HALO PAD

SEASHORE

163

DRUMS

169

DRUMS

FLUTE

Jean Michel Jarre - Equinox Part 5

♩ = 157,002304

3

7

145 21

OBOE

Jean Michel Jarre - Equinox Part 5

$\text{♩} = 157,002304$

12

15

137

21

SOPRAN SAX

Jean Michel Jarre - Equinox Part 5

♩ = 157,002304

38

43

49

55

25

84

90

93

25

SOPRAN SAX

120

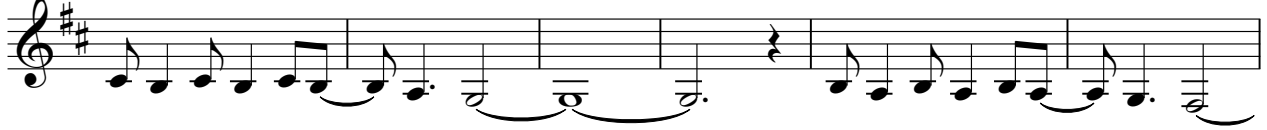

126

132

138

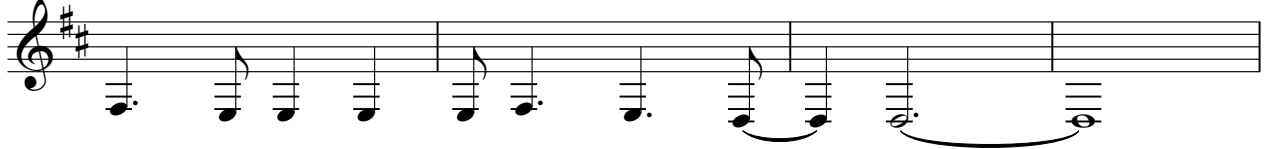

142

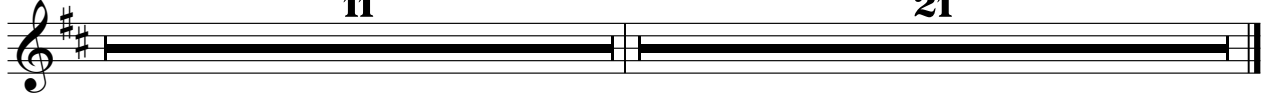

DRUMS

Jean Michel Jarre - Equinox Part 5

♩ = 157,002304

2

7

11

15

19

23

27

31

35

39

V.S.

DRUMS

DRUMS

83

87

91

95

99

103

107

111

115

119

V.S.

DRUMS

123

127

131

135

139

143

147

151

159

167

♩ = 157,002304

3

8

12

15

18

21

24

27

30

33

126

129

132

135

138

141

144

147

150

21

ACOU BASS

Jean Michel Jarre - Equinox Part 5

♩ = 157,002304

2

7

11

15

19

23

27

31

35

39

V.S.

V.S.

123

127

131

135

139

143

147

150

21

PICK BASS

Jean Michel Jarre - Equinox Part 5

♩ = 157,002304

7

11

14

17

21

25

29

33

37

41

V.S.

PICK BASS

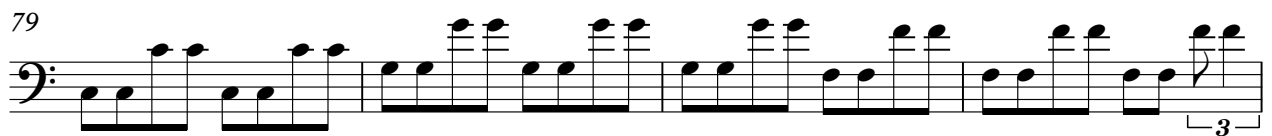
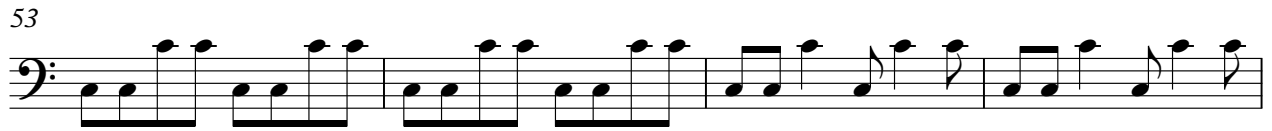

PICK BASS

87

91

95

99

104

109

113

117

121

125

V.S.

PICK BASS

129

133

137

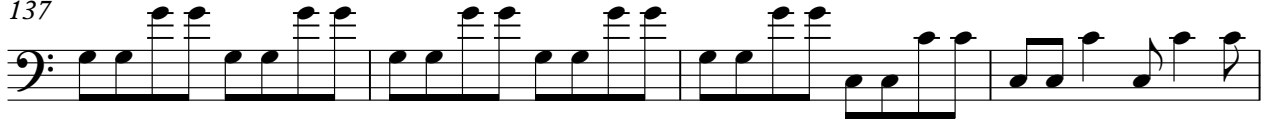

141

145

149

♩ = 157,002304

53

57

62

67

72 23

98

103

108

112 40 21

♩ = 157,002304

16

19

20

21

23

24

26

27

28

29

SYNVOX

31

32

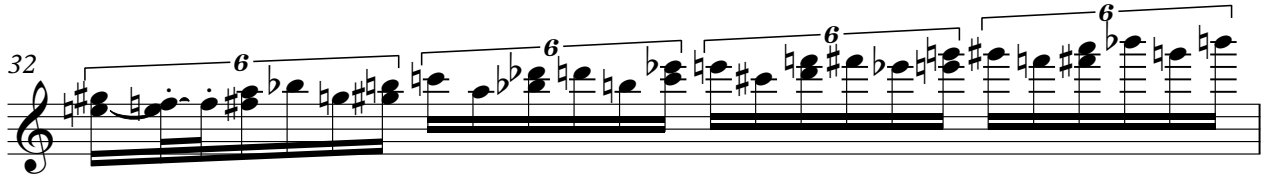

33

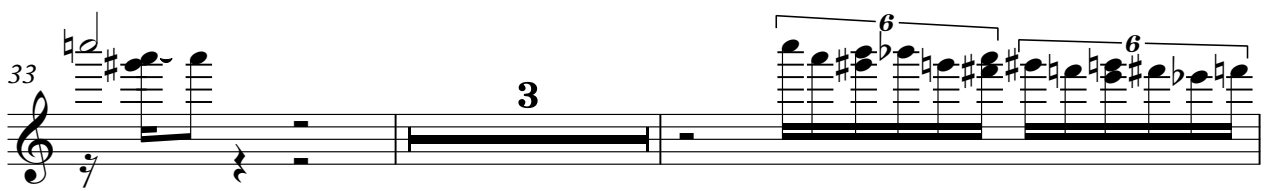

38

39

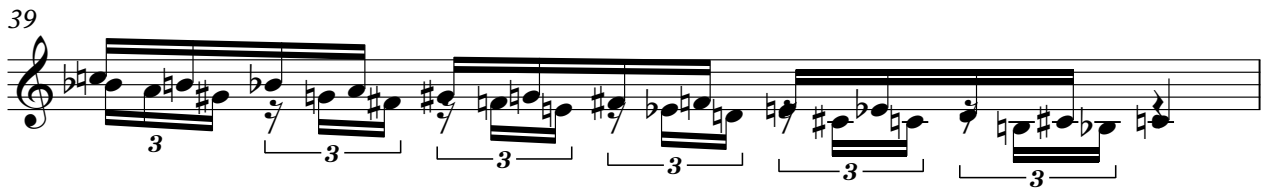

40

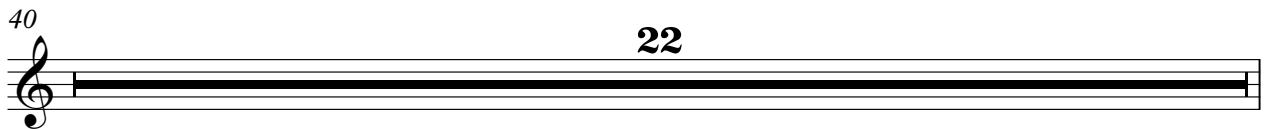

62

63

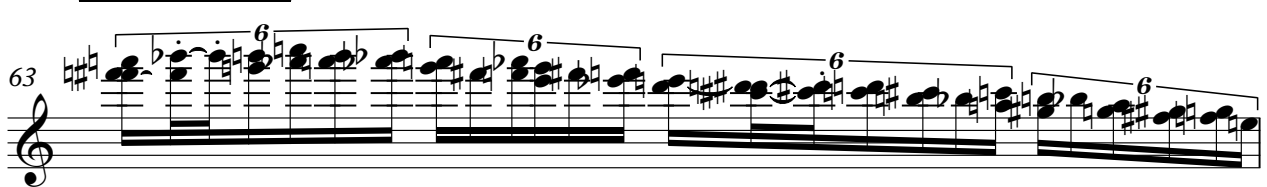

64

68

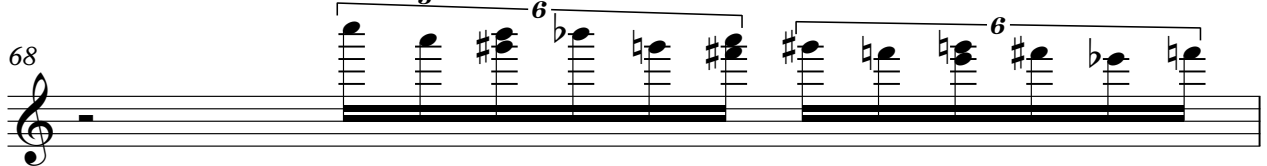

SYNVOX

69

70

73

74

75

76

78

79

80

22

SYNOVOX

102

103

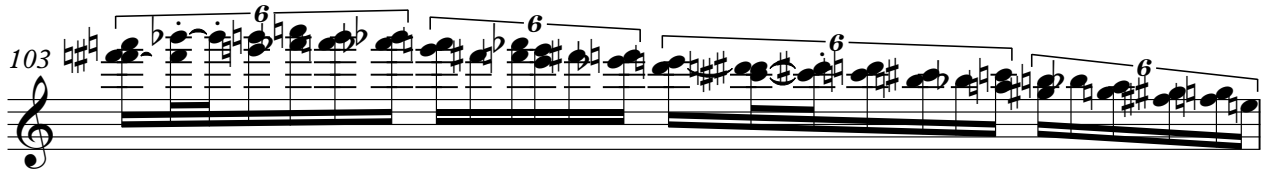

104

106

107

108

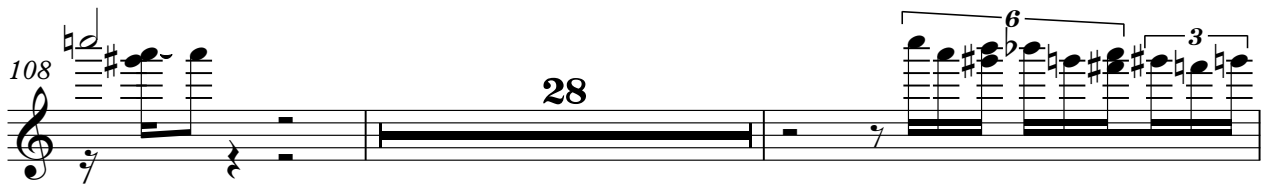

28

138

139

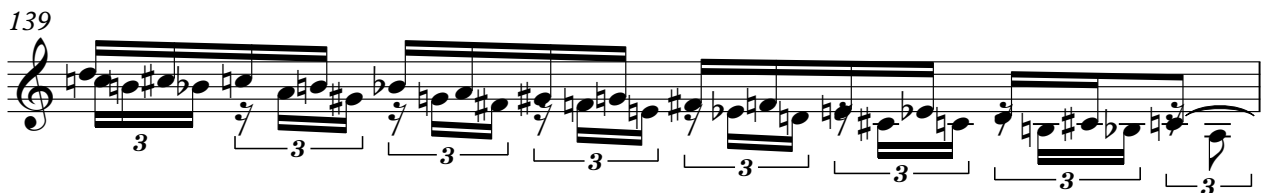

140

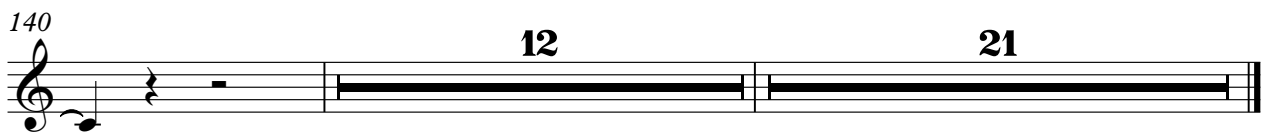

12

21

Jean Michel Jarre - Equinox Part 5

SYNBRASS 1

♩ = 157,002304

15

21

27

34

40

46

51

17

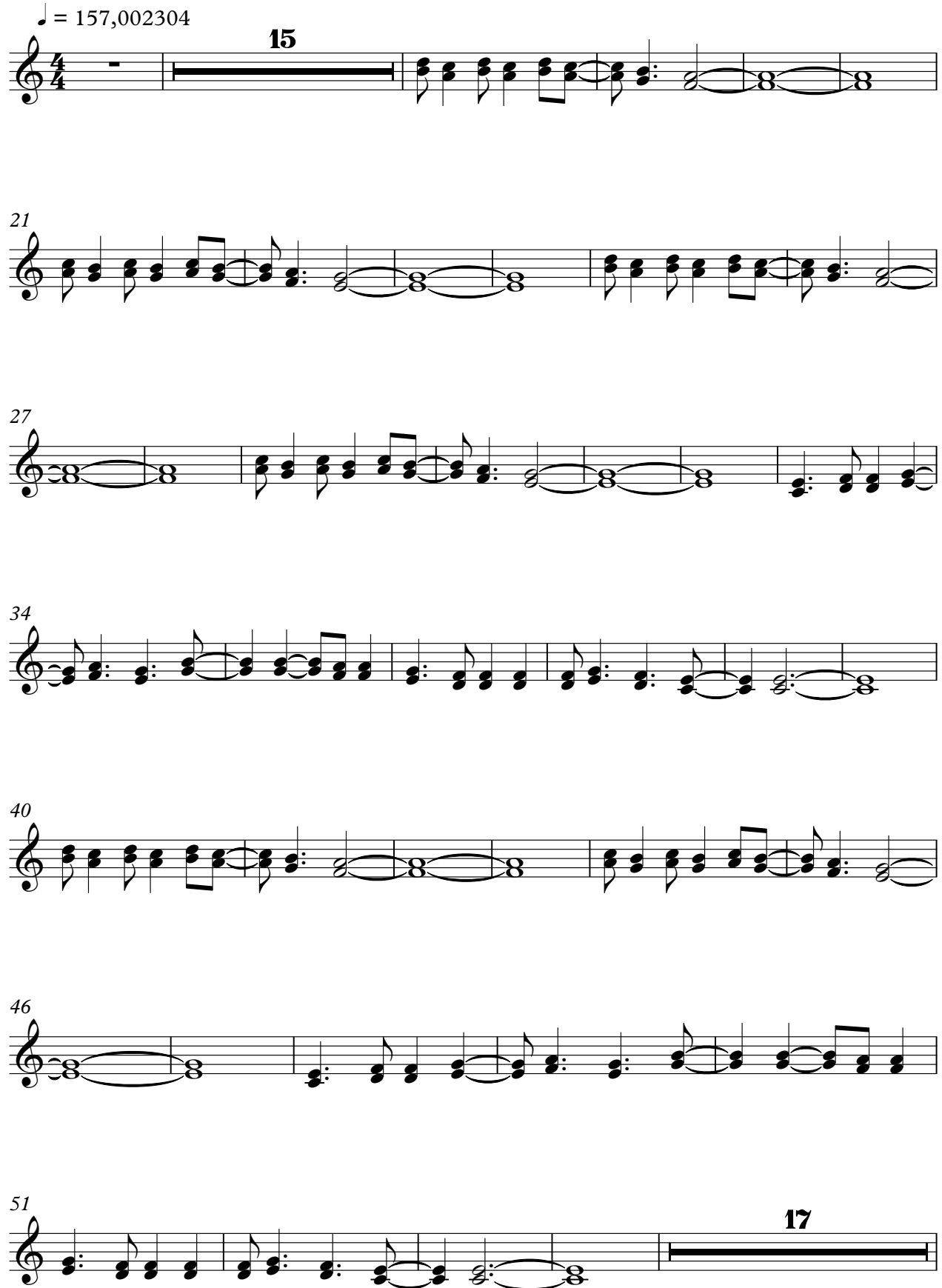

72

78

85

91

17

112

118

125

131

137

143

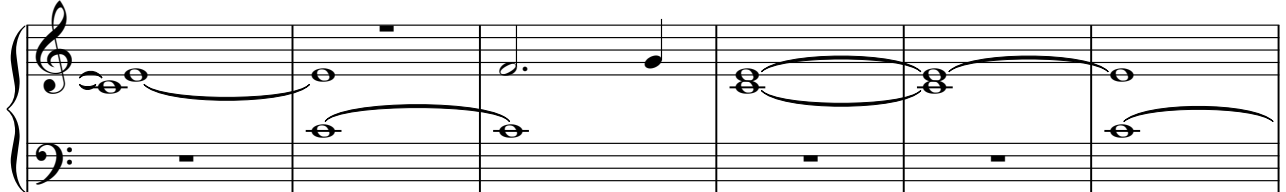

149

21

21

♩ = 157,002304

15

21

27

34

40

46

52

58

63

68

V.S.

73

80

86

92

98

103

108

113

120

126

132

138

145

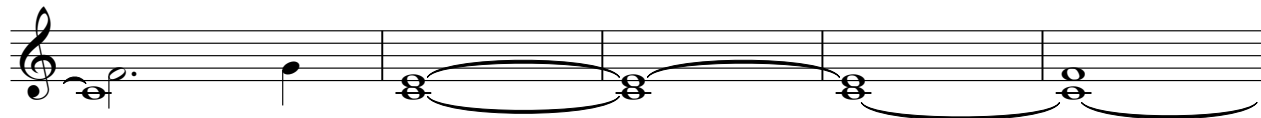

150

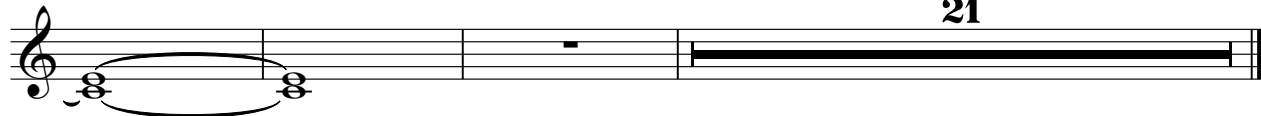

♩ = 157,002304

39

42

45

48 5

56 2

60 19

81 3 3

83

86 5

93

96

2

100

6

108

3

113

115

118

121

123

126

5

133

HALO PAD

136

3

141

11 21

SEASHORE

Jean Michel Jarre - Equinox Part 5

♩ = 157,002304

