

Jean Michel Jarre - Oxygene Part 6 2

$\text{♩} = 110,000107$

Drums

AahChoir(Gulls)

$\text{♩} = 110,000107$

Seashore

4

Drums

AahChoir(Gulls)

Seashore

6

Drums

AahChoir(Gulls)

Seashore

2

8

Drums

AahChoir(Gulls)

Seashore

10

Drums

AahChoir(Gulls)

SynString2

Seashore

12

Drums

AahChoir(Gulls)

SynString2

Seashore

14

Drums

Drums staff for measures 14-15. The notation shows a complex rhythmic pattern with eighth and sixteenth notes, including triplet markings (3) and various rests.

SynString2

SynString2 staff for measures 14-15. The notation shows sustained chords with long horizontal lines indicating continuous sound.

Seashore

Seashore staff for measures 14-15. The notation shows a few notes with rests, including a measure with a 7-measure rest.

16

Drums

Drums staff for measures 16-17. The notation shows a complex rhythmic pattern with eighth and sixteenth notes, including triplet markings (3) and various rests.

AahChoir(Gulls)

AahChoir(Gulls) staff for measures 16-17. The notation shows a few notes with rests, including a measure with a 7-measure rest.

SynString2

SynString2 staff for measures 16-17. The notation shows sustained chords with long horizontal lines indicating continuous sound.

SynString2

SynString2 staff for measures 16-17. The notation shows sustained chords with long horizontal lines indicating continuous sound.

Seashore

Seashore staff for measures 16-17. The notation shows a few notes with rests, including a measure with a 7-measure rest.

18

Drums

Drums staff for measures 18-19. The notation shows a complex rhythmic pattern with eighth and sixteenth notes, including triplet markings (3) and various rests.

AahChoir(Gulls)

AahChoir(Gulls) staff for measures 18-19. The notation shows a few notes with rests, including a measure with a 7-measure rest.

SynString2

SynString2 staff for measures 18-19. The notation shows sustained chords with long horizontal lines indicating continuous sound.

SynString2

SynString2 staff for measures 18-19. The notation shows sustained chords with long horizontal lines indicating continuous sound.

Seashore

Seashore staff for measures 18-19. The notation shows a few notes with rests, including a measure with a 7-measure rest.

4

20

Drums

Drums staff for measures 20-21. The notation shows a complex rhythmic pattern with eighth and sixteenth notes, including triplet markings (3) over groups of notes.

SynString2

SynString2 staff for measures 20-21. The notation shows a melodic line with eighth and sixteenth notes, including a triplet marking (3).

SynString2

SynString2 staff for measures 20-21. The notation shows a melodic line with eighth and sixteenth notes, including a triplet marking (3).

Seashore

Seashore staff for measures 20-21. The notation shows a simple rhythmic pattern with vertical lines.

22

Drums

Drums staff for measures 22-23. The notation shows a complex rhythmic pattern with eighth and sixteenth notes, including triplet markings (3) over groups of notes.

AahChoir(Gulls)

AahChoir(Gulls) staff for measures 22-23. The notation shows a melodic line with eighth and sixteenth notes, including a triplet marking (3).

SynString2

SynString2 staff for measures 22-23. The notation shows a melodic line with eighth and sixteenth notes, including a triplet marking (3).

SynString2

SynString2 staff for measures 22-23. The notation shows a melodic line with eighth and sixteenth notes, including a triplet marking (3).

Seashore

Seashore staff for measures 22-23. The notation shows a simple rhythmic pattern with vertical lines.

24

Drums

AahChoir(Gulls)

SynString2

SynString2

Seashore

Detailed description of the musical score for measures 24-25: The score consists of five staves. The top staff, labeled 'Drums', shows a snare drum and hi-hat pattern with triplet accents. The second staff, 'AahChoir(Gulls)', contains rests. The third and fourth staves, both labeled 'SynString2', feature melodic lines with slurs. The bottom staff, 'Seashore', contains rests.

26

Drums

AahChoir(Gulls)

SynString2

SynString2

Seashore

Detailed description of the musical score for measures 26-27: The score consists of five staves. The top staff, labeled 'Drums', shows a snare drum and hi-hat pattern with triplet accents. The second staff, 'AahChoir(Gulls)', contains rests. The third and fourth staves, both labeled 'SynString2', feature melodic lines with slurs. The bottom staff, 'Seashore', contains rests.

28

Drums

AahChoir(Gulls)

SynString2

SynString2

Seashore

30

Drums

AahChoir(Gulls)

SynString2

SynString2

Seashore

32

Drums

AahChoir(Gulls)

SynString2

SynString2

Seashore

34

Drums

Fretless Bass

SynString2

SynString2

Ensemble1

Seashore

Drums

Fretless Bass

AahChoir(Gulls)

SynString2

SynString2

Ensemble1

Seashore

38

Drums

Fretless Bass

AahChoir(Gulls)

SynString2

SynString2

Ensemble1

Seashore

40

Drums

Fretless Bass

SynString2

SynString2

Ensemble1

Seashore

10

42

Drums

Fretless Bass

Fretless Bass notation for measures 42 and 43. The notation is on a single staff in bass clef, showing two whole notes: a low G in measure 42 and a low G in measure 43.

AahChoir(Gulls)

AahChoir(Gulls) notation for measures 42 and 43. The notation is on a single staff in treble clef, featuring a series of eighth notes with a '7' (seven) marking, and a flat symbol (b) indicating a lowered pitch.

SynString2

SynString2 notation for measures 42 and 43. The notation is on a single staff in treble clef, showing a sequence of notes: a dotted quarter note, a half note, and a quarter note in measure 42, followed by a dotted quarter note, a half note, and a quarter note in measure 43.

SynString2

SynString2 notation for measures 42 and 43. The notation is on a single staff in treble clef, showing a series of notes with a '7' (seven) marking, and a flat symbol (b) indicating a lowered pitch.

Ensemble1

Ensemble1 notation for measures 42 and 43. The notation is on a single staff in bass clef, showing a sequence of notes: a dotted quarter note, a half note, and a quarter note in measure 42, followed by a dotted quarter note, a half note, and a quarter note in measure 43.

Seashore

Seashore notation for measures 42 and 43. The notation is on a single staff with a double bar line at the beginning, indicating a rest for the duration of the measures.

44

Drums

Fretless Bass

AahChoir(Gulls)

SynString2

SynString2

Ensemble1

Seashore

Drums

Fretless Bass

Fretless Bass notation for measures 46 and 47. Measure 46 contains a whole note G2. Measure 47 contains a whole note G2.

AahChoir(Gulls)

AahChoir(Gulls) notation for measures 46 and 47. Measure 46 contains a whole rest. Measure 47 contains a whole rest followed by a half note G4 with a flat, and a quarter note G4 with a flat.

SynString2

SynString2 notation for measures 46 and 47. Measure 46 contains a quarter note G4, a quarter note F#4, and a quarter note E4. Measure 47 contains a quarter note G#4, a quarter note F#4, and a quarter note E4.

SynString2

SynString2 notation for measures 46 and 47. Measure 46 contains a quarter note G4, a quarter note F#4, and a quarter note E4. Measure 47 contains a quarter note G#4, a quarter note F#4, and a quarter note E4.

Ensemble1

Ensemble1 notation for measures 46 and 47. Measure 46 contains a quarter note G4, a quarter note F#4, and a quarter note E4. Measure 47 contains a quarter note G#4, a quarter note F#4, and a quarter note E4.

Seashore

Seashore notation for measures 46 and 47. Measure 46 contains a whole rest. Measure 47 contains a whole rest.

48

Drums

Fretless Bass

AahChoir(Gulls)

SynString2

SynString2

Ensemble1

Seashore

Drums

Fretless Bass

Fretless Bass notation for measures 50 and 51. Measure 50 has a whole note G2. Measure 51 has a whole note G2.

AahChoir(Gulls)

AahChoir(Gulls) notation for measures 50 and 51. Measure 50 has two eighth notes with a flat, followed by a quarter rest. Measure 51 has two eighth notes with a flat, followed by a quarter rest.

SynString2

SynString2 notation for measures 50 and 51. Measure 50 has a quarter note G2 with a flat, followed by a quarter rest. Measure 51 has a quarter note G2 with a flat, followed by a quarter note F2 with a flat.

SynString2

SynString2 notation for measures 50 and 51. Measure 50 has a whole note chord consisting of G2, B1, and D2. Measure 51 has a whole note chord consisting of G2, B1, and D2.

Ensemble1

Ensemble1 notation for measures 50 and 51. Measure 50 has a quarter note G2 with a flat, followed by a quarter note F2 with a flat. Measure 51 has a quarter note G2 with a flat, followed by a quarter note F2 with a flat.

Seashore

Seashore notation for measures 50 and 51. Measure 50 has a whole rest. Measure 51 has a whole rest.

52

Drums

Fretless Bass

AahChoir(Gulls)

SynString2

SynString2

Ensemble1

Seashore

54

Drums

Fretless Bass

SynString2

SynString2

Ensemble1

Seashore

56

Drums

Fretless Bass

SynString2

SynString2

Seashore

57

Drums

Fretless Bass

AahChoir(Gulls)

SynString2

SynString2

Seashore

59

Drums

Fretless Bass

SynString2

SynString2

Seashore

61

Drums

Fretless Bass

AahChoir(Gulls)

SynString2

SynString2

Seashore

63

Drums

Fretless Bass

AahChoir(Gulls)

SynString2

SynString2

Seashore

65

Drums

Fretless Bass

SynString2

SynString2

Seashore

67

Drums

Fretless Bass

AahChoir(Gulls)

SynString2

SynString2

Seashore

69

Drums

Fretless Bass

SynString2

SynString2

Seashore

20

70

Drums

Fretless Bass

AahChoir(Gulls)

SynString2

SynString2

Seashore

72

Drums

Fretless Bass

AahChoir(Gulls)

SynString2

SynString2

Seashore

74

Drums

Fretless Bass

SynString2

SynString2

Seashore

76

Drums

Fretless Bass

AahChoir(Gulls)

SynString2

SynString2

Ensemble1

Seashore

Drums

Fretless Bass

AahChoir(Gulls)

SynString2

SynString2

Ensemble1

Seashore

Drums

Fretless Bass

SynString2

SynString2

Ensemble1

Seashore

82

Drums

Fretless Bass

AahChoir(Gulls)

SynString2

SynString2

Ensemble1

Seashore

Drums

Fretless Bass

Fretless Bass notation for measures 84 and 85, showing whole notes in the bass clef.

AahChoir(Gulls)

AahChoir(Gulls) notation for measures 84 and 85, showing whole rests in the treble clef.

SynString2

SynString2 notation for measures 84 and 85, showing eighth notes in the treble clef.

SynString2

SynString2 notation for measures 84 and 85, showing sustained chords in the treble clef.

Ensemble1

Ensemble1 notation for measures 84 and 85, showing eighth notes in the bass clef.

Seashore

Seashore notation for measures 84 and 85, showing a whole note in the bass clef.

86

Drums

Fretless Bass

AahChoir(Gulls)

SynString2

SynString2

Ensemble1

Seashore

Drums

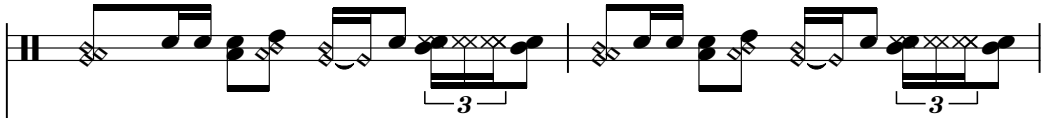

Fretless Bass

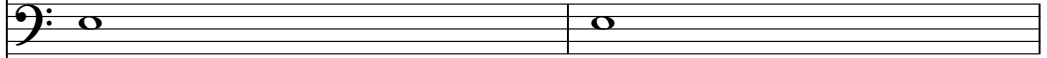

AahChoir(Gulls)

SynString2

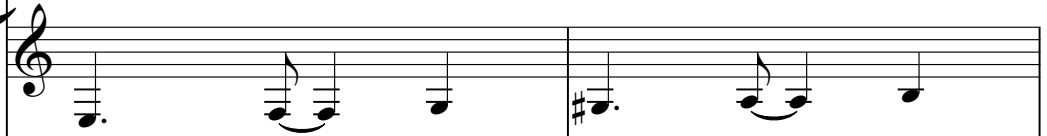

SynString2

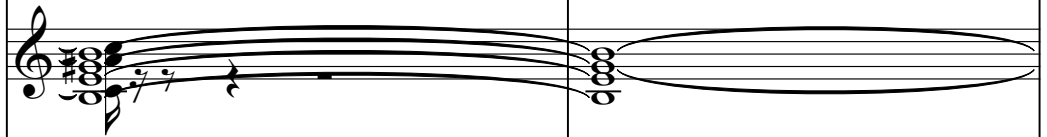

Ensemble1

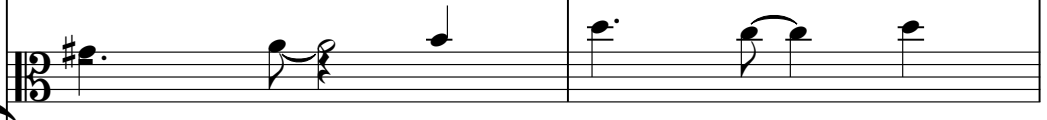

Seashore

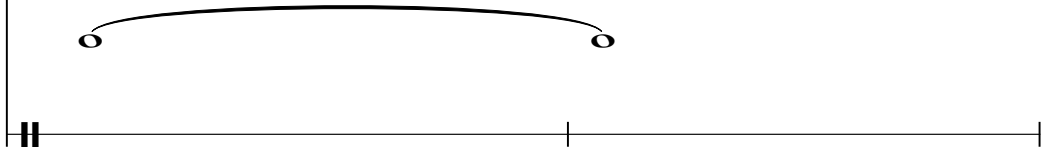

90

Drums

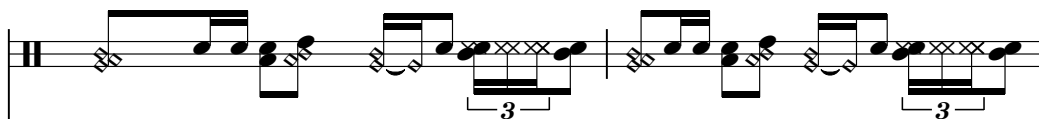

Fretless Bass

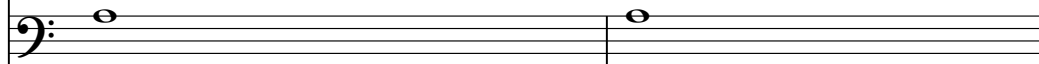

AahChoir(Gulls)

SynString2

SynString2

Ensemble1

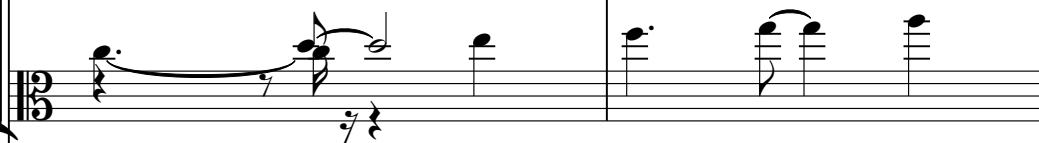

Seashore

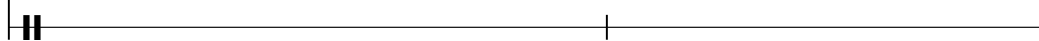

28

92

Drums

Fretless Bass

AahChoir(Gulls)

SynString2

SynString2

Ensemble1

Seashore

94

Drums

Fretless Bass

SynString2

SynString2

Ensemble1

Seashore

Drums

Fretless Bass

AahChoir(Gulls)

SynString2

SynString2

Ensemble1

Seashore

30

98

Drums

Fretless Bass

AahChoir(Gulls)

SynString2

SynString2

Ensemble1

Seashore

100

Drums

Fretless Bass

SynString2

SynString2

Ensemble1

Seashore

102

Drums

Fretless Bass

AahChoir(Gulls)

SynString2

SynString2

Ensemble1

Seashore

103

Drums

Fretless Bass

AahChoir(Gulls)

SynString2

SynString2

Ensemble1

Seashore

105

Drums

Fretless Bass

SynString2

SynString2

Ensemble1

Seashore

107

Drums

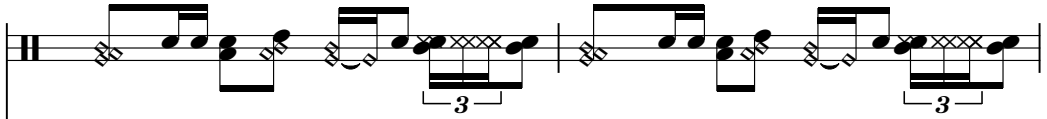

Fretless Bass

AahChoir(Gulls)

SynString2

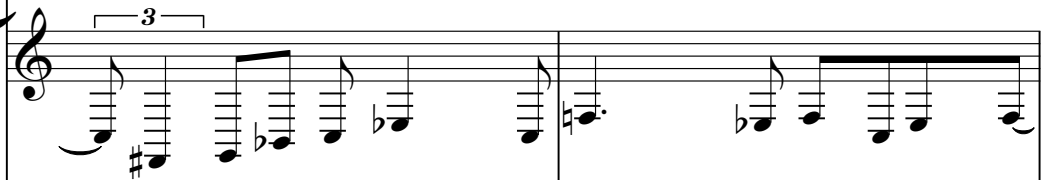

SynString2

Ensemble1

Seashore

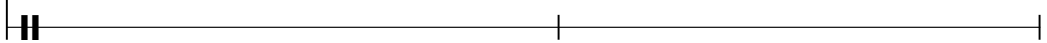

110

Drums

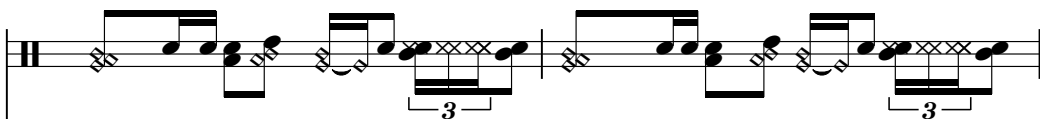

Fretless Bass

AahChoir(Gulls)

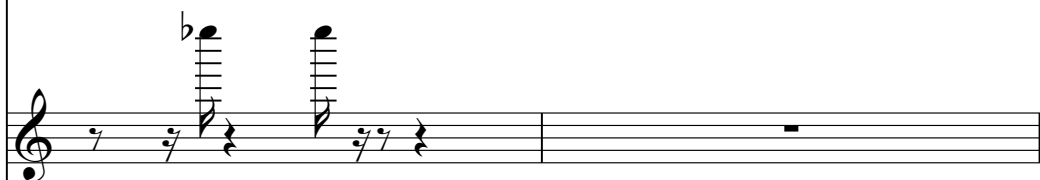

SynString2

SynString2

Ensemble1

Seashore

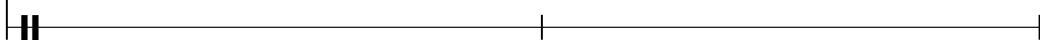

Drums

Fretless Bass

AahChoir(Gulls)

SynString2

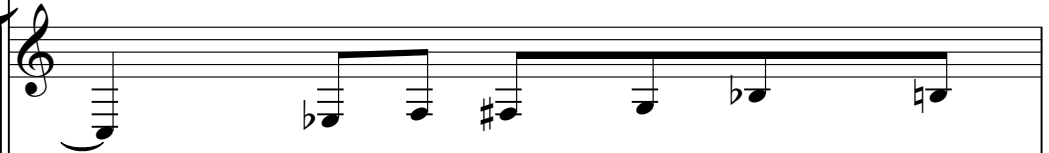

SynString2

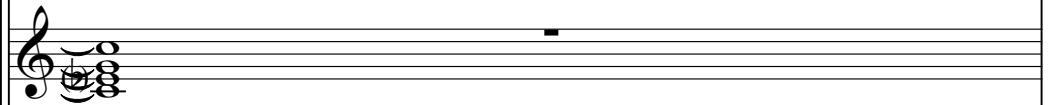

Ensemble1

Seashore

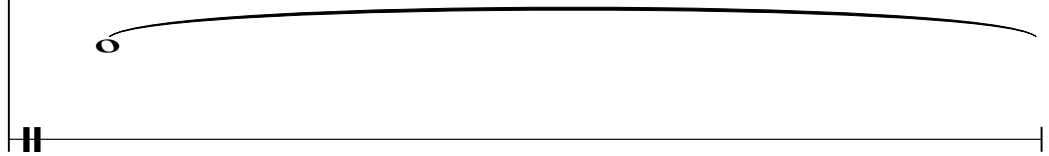

113

Drums

Fretless Bass

AahChoir(Gulls)

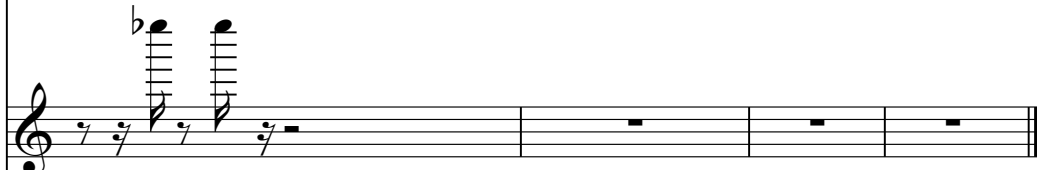

SynString2

SynString2

Ensemble1

Seashore

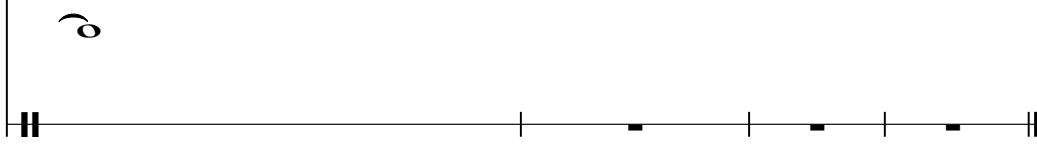

Jean Michel Jarre - Oxygene Part 6 2

Drums

♩ = 110,000107

4/4 time signature. Measure 1: Rest. Measure 2: Snare, Hi-hat, and Kick drum pattern. Measure 3: Snare, Hi-hat, and Kick drum pattern with a triplet of eighth notes on the snare.

4

7

10

13

16

19

22

25

28

V.S.

61

64

67

70

73

76

79

82

85

88

V.S.

♩ = 110,000107

33

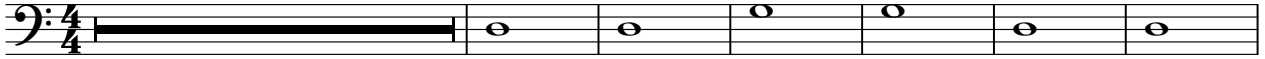

40

49

55

58

62

66

70

73

80

89

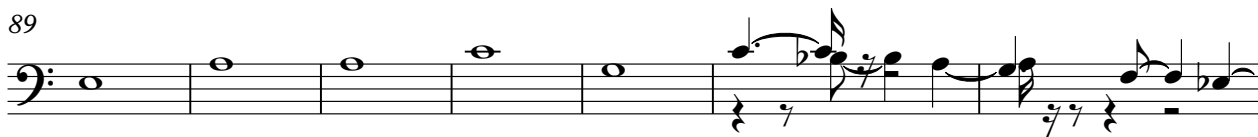

96

99

103

106

110

113

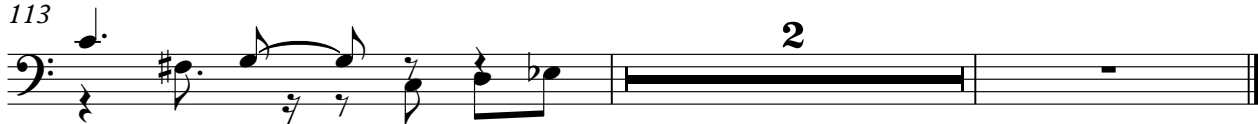

♩ = 110,000107

8

14

23

31

39

48

57

64

73

2
82

Aah Choir(Gulls)

90

98

107

111

♩ = 110,000107

15

20

25

30

35

40

45

50

55

59

V.S.

63

67

71

75

81

86

91

96

100

104

108

112

♩ = 110,000107

9

17

23

29

36

42

48

56

62

68

V.S.

74

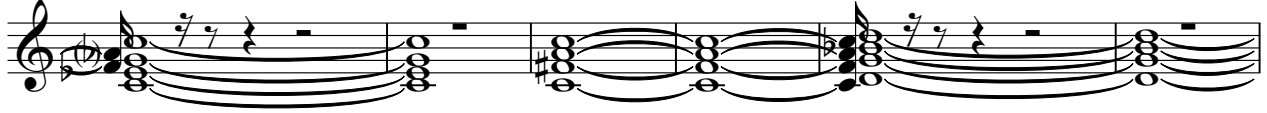

80

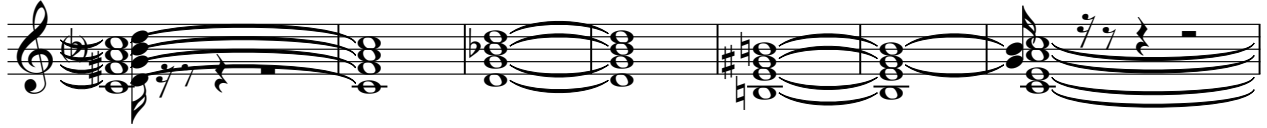

87

94

100

106

111

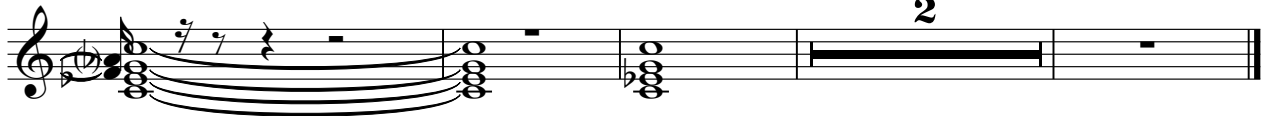

Jean Michel Jarre - Oxygene Part 6 2

Ensemble1

♩ = 110,000107

33

37

41

46

51

55

20

78

82

86

91

V.S.

Ensemble1

95

99

103

107

110

113

♩ = 110,000107

9

17

26

35

44

53

62

71

80

2

Seashore

89

98

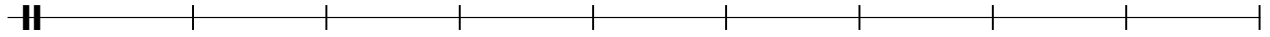

107

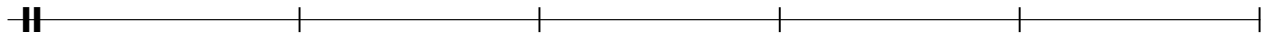

112

