

Jennifer Rush - The Power Of Love 2

♩ = 200,000000 ♩ = 72,000290

Horn in F
Percussion
Melodic Toms
Electric Piano
Electric Clavichord
Synth Bass
Lead 3 (Calliope) 0196PLJR
Pad 1 (New Age)
Violoncello

♩ = 200,000000 ♩ = 72,000290

E. Pno.
E. Clav.
Lead 3
Vc.

E. Pno.
E. Clav.
Lead 3
Vc.

12

E. Pno.

E. Clav.

Lead 3

Pad 1

Vc.

15

E. Pno.

E. Clav.

Lead 3

Pad 1

Vc.

18

Hn.
Perc.
E. Pno.
E. Clav.
S. Bass
Lead 3
Pad 1
Vc.

21

Hn.
Perc.
E. Clav.
S. Bass
Lead 3
Pad 1
Vc.

25

Hn.
Perc.
E. Clav.
S. Bass
Lead 3
Pad 1
Vc.

29

Hn.
Perc.
E. Clav.
S. Bass
Lead 3
Pad 1
Vc.

33

Hn.

Perc.

Mel. Toms

E. Clav.

S. Bass

Lead 3

Pad 1

Vc.

36

Hn.

Perc.

Mel. Toms

E. Clav.

S. Bass

Lead 3

Pad 1

Vc.

39

Hn.
Perc.
Mel. Toms
E. Clav.
S. Bass
Lead 3
Pad 1
Vc.

42

Hn.
Perc.
Mel. Toms
E. Pno.
E. Clav.
S. Bass
Lead 3
Pad 1
Vc.

45

Hn.
Perc.
Mel. Toms
E. Pno.
E. Clav.
S. Bass
Lead 3
Pad 1
Vc.

48

Hn.
Perc.
Mel. Toms
E. Pno.
E. Clav.
S. Bass
Lead 3
Pad 1
Vc.

51

Hn.
Perc.
Mel. Toms
E. Pno.
E. Clav.
S. Bass
Lead 3
Pad 1
Vc.

54

Hn.
Perc.
Mel. Toms
E. Clav.
S. Bass
Lead 3
Pad 1
Vc.

57

Hn.
Perc.
Mel. Toms
E. Clav.
S. Bass
Lead 3
Pad 1
Vc.

60

Hn.
Perc.
Mel. Toms
E. Clav.
S. Bass
Lead 3
Pad 1
Vc.

63

Hn.
Perc.
Mel. Toms
E. Clav.
S. Bass
Lead 3
Pad 1
Vc.

66

Hn.
Perc.
Mel. Toms
E. Pno.
E. Clav.
S. Bass
Lead 3
Pad 1
Vc.

69

72

75

Hn.
Perc.
Mel. Toms
E. Pno.
E. Clav.
S. Bass
Lead 3
Pad 1
Vc.

78

Hn.
Perc.
Mel. Toms
E. Pno.
E. Clav.
S. Bass
Lead 3
Pad 1
Vc.

81

83

Horn in F

Jennifer Rush - The Power Of Love 2

♩ = 200,000000 ♪ = 72,000290

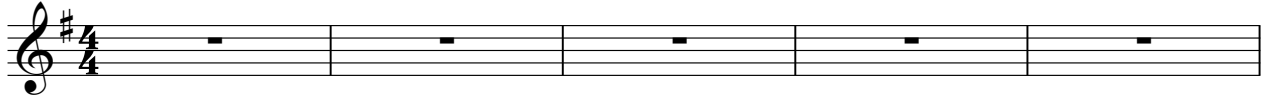

V.S.

2

Horn in F

78

81

85

2

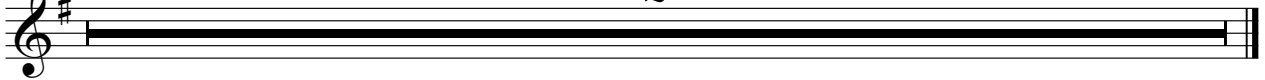

Jennifer Rush - The Power Of Love 2

Percussion

♩ = 200,000000 ♪ = 72,000290

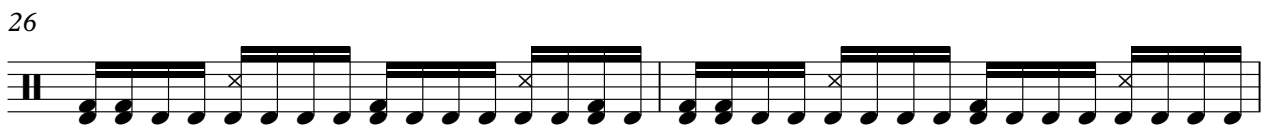
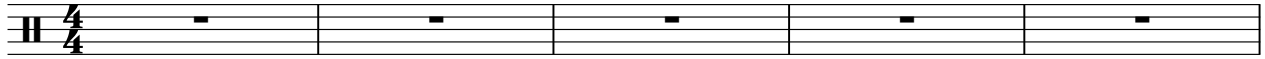

V.S.

Percussion

38

40

42

44

46

48

50

52

54

56

Percussion

58

60

62

64

66

68

70

72

74

76

V.S.

4

Percussion

78

80

82

85

2

Jennifer Rush - The Power Of Love 2

Melodic Toms

♩ = 200,000000 ♪ = 72,000290

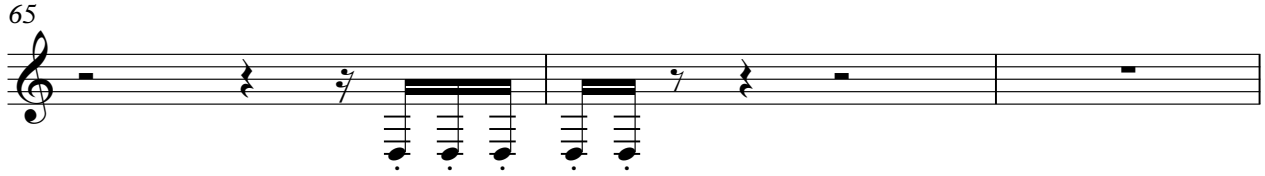
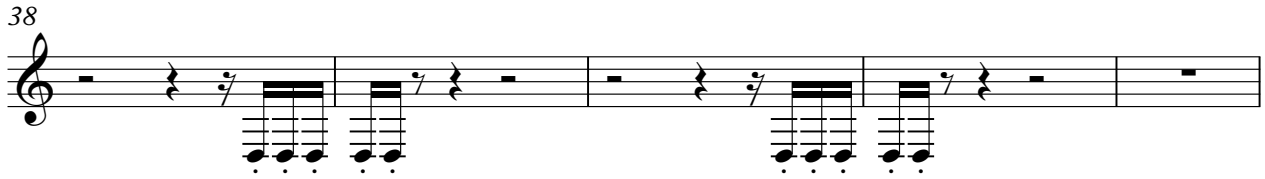

Melodic Toms

68

3

71

74

77

80

2

85

2

Electric Piano

Jennifer Rush - The Power Of Love 2

♩ = 200,000000 ♩ = 72,000290

5

7

9

11

13

15

17

19

24

Electric Piano

80

82

85

Electric Clavichord

Jennifer Rush - The Power Of Love 2

♩ = 200,000000 ♩ = 72,000290

6

14

19

27

36

45

V.S.

2

Electric Clavichord

53

61

70

77

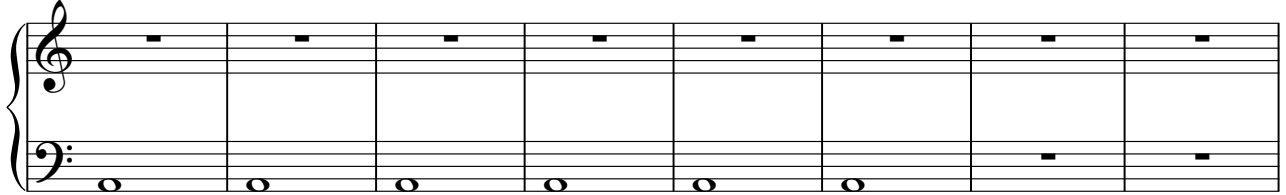

85

Jennifer Rush - The Power Of Love 2

Synth Bass

♩ = 200,000000 ♪ = 72,000290

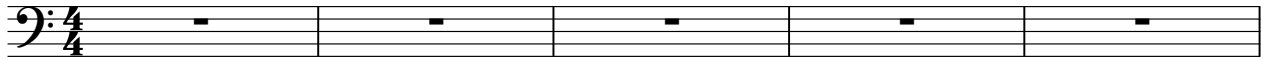

V.S.

Lead 3 (Calliope)

49

54

59

64

68

73

78

81

85

2

Pad 1 (New Age)

Jennifer Rush - The Power Of Love 2

♩ = 200,000000 ♪ = 72,000290

V.S.

Pad 1 (New Age)

62

68

74

80

85

Jennifer Rush - The Power Of Love 2

Violoncello

♩ = 200,000000 ♪ = 72,000290

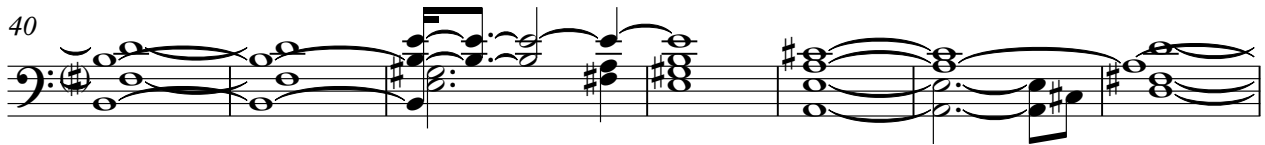
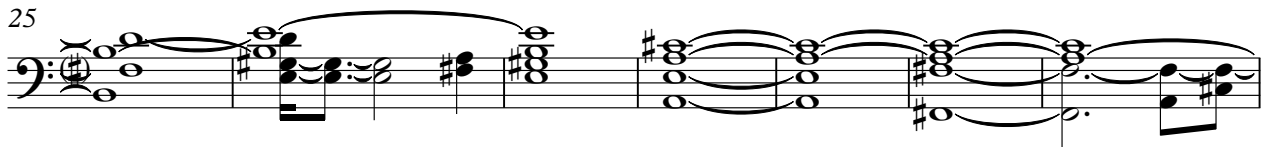
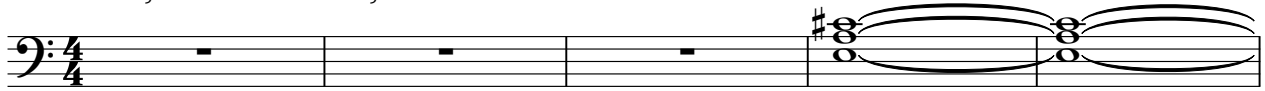

V.S.

2

Violoncello

66

73

78

85

2
