

# Jethro Tull - Living In The Past

♩ = 145,001083

DRUMS

SYN BASS 2

4

FLUTE

DRUMS

STEEL GTR

SYN BASS 2

6

FLUTE

DRUMS

STEEL GTR

SYN BASS 2

7

FLUTE

DRUMS

STEEL GTR

SYN BASS 2

9

FLUTE

DRUMS

STEEL GTR

SYN BASS 2

11

FLUTE

DRUMS

STEEL GTR

SYN BASS 2

13

FLUTE

DRUMS

STEEL GTR

SYN BASS 2

15

FLUTE

DRUMS

STEEL GTR

SYN BASS 2

17

FLUTE

DRUMS

STEEL GTR

SYN BASS 2

18

FLUTE

DRUMS

STEEL GTR

SYN BASS 2

19

FLUTE

DRUMS

STEEL GTR

SYN BASS 2

20

FLUTE

DRUMS

STEEL GTR

SYN BASS 2

21

FLUTE

DRUMS

STEEL GTR

SYN BASS 2

STRINGS

22

DRUMS

STEEL GTR

NYLON GTR

SYN BASS 2

STRINGS

23

DRUMS

STEEL GTR

NYLON GTR

SYN BASS 2

STRINGS

24

DRUMS

STEEL GTR

NYLON GTR

SYN BASS 2

STRINGS

25

DRUMS

STEEL GTR

NYLON GTR

SYN BASS 2

STRINGS

26

DRUMS

STEEL GTR

NYLON GTR

SYN BASS 2

STRINGS

27

DRUMS

STEEL GTR

NYLON GTR

SYN BASS 2

STRINGS

28

DRUMS

STEEL GTR

NYLON GTR

SYN BASS 2

STRINGS

29

DRUMS

STEEL GTR

NYLON GTR

SYN BASS 2

STRINGS

30

DRUMS

STEEL GTR

NYLON GTR

SYN BASS 2

STRINGS

31

DRUMS

STEEL GTR

NYLON GTR

SYN BASS 2

STRINGS

32

DRUMS

STEEL GTR

NYLON GTR

SYN BASS 2

STRINGS

33

DRUMS

STEEL GTR

NYLON GTR

SYN BASS 2

STRINGS

34

DRUMS

STEEL GTR

NYLON GTR

SYN BASS 2

STRINGS

35

DRUMS

STEEL GTR

NYLON GTR

SYN BASS 2

STRINGS

36

DRUMS

STEEL GTR

NYLON GTR

SYN BASS 2

STRINGS

37

DRUMS

STEEL GTR

NYLON GTR

SYN BASS 2

STRINGS

38

DRUMS

STEEL GTR

SYN BASS 2

STRINGS

39

DRUMS

STEEL GTR

SYN BASS 2

STRINGS

40

DRUMS

STEEL GTR

SYN BASS 2

41

DRUMS

STEEL GTR

SYN BASS 2

42

DRUMS

STEEL GTR

SYN BASS 2

44

DRUMS

STEEL GTR

SYN BASS 2

46

DRUMS

STEEL GTR

SYN BASS 2

STRINGS

48

DRUMS

STEEL GTR

SYN BASS 2

STRINGS

50

DRUMS

STEEL GTR

SYN BASS 2

STRINGS

51

DRUMS

STEEL GTR

SYN BASS 2

STRINGS

52

DRUMS

STEEL GTR

SYN BASS 2

STRINGS

53

DRUMS

STEEL GTR

SYN BASS 2

STRINGS

54

DRUMS

STEEL GTR

SYN BASS 2

STRINGS

55

DRUMS

STEEL GTR

SYN BASS 2

STRINGS

56

DRUMS

STEEL GTR

NYLON GTR

SYN BASS 2

STRINGS

57

DRUMS

STEEL GTR

NYLON GTR

SYN BASS 2

STRINGS

58

DRUMS

STEEL GTR

NYLON GTR

SYN BASS 2

STRINGS

59

**DRUMS**: Features a complex rhythmic pattern with many sixteenth notes and rests, including a double bar line at the start of the measure.

**STEEL GTR**: Shows a rhythmic accompaniment with frequent rests and some notes, including a double bar line at the start.

**NYLON GTR**: Contains a few notes, including a half note and a quarter note, with a double bar line at the start.

**SYN BASS 2**: Features a bass line with notes and rests, including a double bar line at the start.

**STRINGS**: Shows a string accompaniment with notes and rests, including a double bar line at the start.

60

**DRUMS**: Features a complex rhythmic pattern with many sixteenth notes and rests, including a double bar line at the start of the measure.

**STEEL GTR**: Shows a rhythmic accompaniment with frequent rests and some notes, including a double bar line at the start.

**NYLON GTR**: Contains a few notes, including a half note and a quarter note, with a double bar line at the start.

**SYN BASS 2**: Features a bass line with notes and rests, including a double bar line at the start.

**STRINGS**: Shows a string accompaniment with notes and rests, including a double bar line at the start.

61

DRUMS

STEEL GTR

NYLON GTR

SYN BASS 2

STRINGS

62

DRUMS

STEEL GTR

NYLON GTR

SYN BASS 2

STRINGS

63

DRUMS

STEEL GTR

NYLON GTR

SYN BASS 2

STRINGS

64

DRUMS

STEEL GTR

NYLON GTR

SYN BASS 2

STRINGS

65

DRUMS

STEEL GTR

NYLON GTR

SYN BASS 2

STRINGS

66

DRUMS

STEEL GTR

NYLON GTR

SYN BASS 2

STRINGS

67

DRUMS

STEEL GTR

NYLON GTR

SYN BASS 2

STRINGS

68

DRUMS

STEEL GTR

NYLON GTR

SYN BASS 2

STRINGS

69

DRUMS

STEEL GTR

NYLON GTR

SYN BASS 2

STRINGS

70

DRUMS

STEEL GTR

NYLON GTR

SYN BASS 2

STRINGS

71

72

73

FLUTE

DRUMS

STEEL GTR

ORGAN 3

SYN BASS 2

74

FLUTE

DRUMS

STEEL GTR

ORGAN 3

SYN BASS 2

75

FLUTE

DRUMS

STEEL GTR

ORGAN 3

SYN BASS 2

77

FLUTE

DRUMS

STEEL GTR

ORGAN 3

SYN BASS 2

79

FLUTE

DRUMS

STEEL GTR

ORGAN 3

SYN BASS 2

81

FLUTE

DRUMS

STEEL GTR

NYLON GTR

SYN BASS 2

STRINGS

82

FLUTE

DRUMS

STEEL GTR

NYLON GTR

SYN BASS 2

STRINGS

83

FLUTE

DRUMS

STEEL GTR

NYLON GTR

SYN BASS 2

STRINGS

84

FLUTE

DRUMS

STEEL GTR

NYLON GTR

SYN BASS 2

STRINGS

85

FLUTE

DRUMS

STEEL GTR

NYLON GTR

SYN BASS 2

STRINGS

86

FLUTE

DRUMS

STEEL GTR

NYLON GTR

SYN BASS 2

STRINGS

87

FLUTE

DRUMS

STEEL GTR

NYLON GTR

SYN BASS 2

STRINGS

88

FLUTE

DRUMS

STEEL GTR

NYLON GTR

SYN BASS 2

STRINGS

89

FLUTE

DRUMS

STEEL GTR

SYN BASS 2

STRINGS

90

FLUTE

DRUMS

STEEL GTR

SYN BASS 2

STRINGS

91

FLUTE

DRUMS

STEEL GTR

SYN BASS 2

STRINGS

92

FLUTE

DRUMS

STEEL GTR

SYN BASS 2

STRINGS

93

DRUMS

STEEL GTR

SYN BASS 2

STRINGS

94

DRUMS

STEEL GTR

SYN BASS 2

STRINGS

95

DRUMS

STEEL GTR

SYN BASS 2

STRINGS

96

DRUMS

STEEL GTR

SYN BASS 2

STRINGS

FLUTE

Jethro Tull - Living In The Past

♩ = 145,001083

2

7

11

14

17

20

50

72

76

80

83

V.S.

2

FLUTE

86

89

92

DRUMS

Jethro Tull - Living In The Past

♩ = 145,001083

5

8

11

14

17

19

21

23

25

V.S.

DRUMS

27

29

31

33

35

37

39

42

45

49

DRUMS

52

54

56

58

60

62

64

66

68

70

V.S.

## DRUMS

72

75

78

81

83

85

87

89

91

92

DRUMS

93

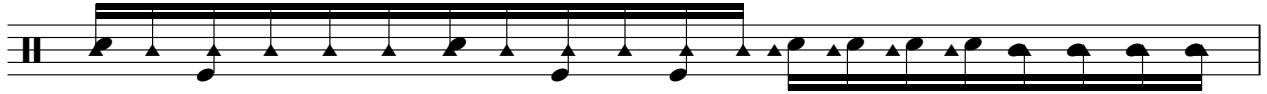

94

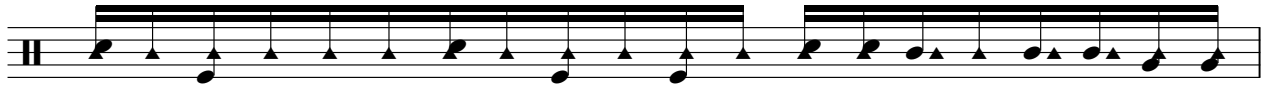

95

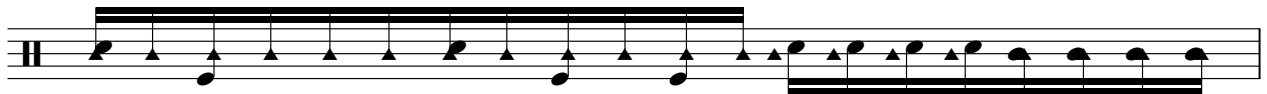

96

STEEL GTR

Jethro Tull - Living In The Past

♩ = 145,001083

2

5

7

9

11

14

16

18

20

22

V.S.

2

STEEL GTR

STEEL GTR

STEEL G

64

66

68

70

72

74

76

79

82

84

STEEL GTR

86

88

90

92

94

96

NYLON GTR

Jethro Tull - Living In The Past

♩ = 145,001083

20

24

28

32

36

57

61

65

69

18

9

2

NYLON GTR

81

85

88

9

ORGAN 3

Jethro Tull - Living In The Past

♩ = 145,001083

70

74

78

17

SYN BASS 2

Jethro Tull - Living In The Past

♩ = 145,001083

V.S.

2

SYN BASS 2

35

37

40

43

47

50

53

56

59

62

65

68

71

74

78

82

85

88

91

94

Jethro Tull - Living In The Past

STRINGS

♩ = 145,001083

19

22

26

30

33

37

48

53

56

60

V.S.

64

68

72

83

85

87

89

92

95

