

Jim Lynch - XX0

♩ = 74,000076

2

26

xx0

xx0

28

xx0

xx0

3

29

xx0

xx0

xx0

30

xx0

xx0

xx0

3

31

xx0

xx0

xx0

xx0

33

xx0

xx0

xx0

xx0

34

xx0

xx0

xx0

xx0

35

xx0

xx0

xx0

xx0

36

xx0

xx0

xx0

xx0

xx0

Two systems of musical notation. The first system (measures 36-37) consists of five staves. The top staff has a treble clef and a single note with a dot. The second staff has a treble clef and a single note with a dot. The third staff has a treble clef and a series of notes with stems. The fourth staff has a treble clef and a series of notes with stems. The fifth staff has a treble clef and a series of notes with stems. A double bar line is present between the first and second systems.

37

xx0

xx0

xx0

xx0

xx0

Two systems of musical notation. The first system (measures 37-38) consists of five staves. The top staff has a treble clef and a series of notes with stems. The second staff has a treble clef and a series of notes with stems. The third staff has a treble clef and a series of notes with stems. The fourth staff has a treble clef and a series of notes with stems. The fifth staff has a treble clef and a series of notes with stems. A double bar line is present between the first and second systems.

38

xx0

xx0

xx0

xx0

xx0

Two systems of musical notation. The first system (measures 38-39) consists of five staves. The top staff has a treble clef and a series of notes with stems. The second staff has a treble clef and a series of notes with stems. The third staff has a treble clef and a series of notes with stems. The fourth staff has a treble clef and a series of notes with stems. The fifth staff has a treble clef and a series of notes with stems. A double bar line is present between the first and second systems.

40

43

45

xx0

xx0

xx0

xx0

xx0

xx0

47

xx0

xx0

xx0

xx0

xx0

xx0

48

49

50

xx0

xx0

xx0

xx0

xx0

51

xx0

xx0

xx0

xx0

xx0

52

53

54

56

57

59

61

62

xx0

xx0

xx0

xx0

64

xx0

xx0

xx0

xx0

65

xx0

xx0

66

xx0

xx0

xx0

xx0

67

xx0

xx0

xx0

xx0

xx0

68

xx0

xx0

xx0

xx0

xx0

69

xx0

xx0

xx0

xx0

xx0

14

71

xx0

xx0

xx0

75

xx0

79

xx0

81

xx0

xx0

Jim Lynch - XX0

♩ = 74,000076

40

5/4

44

48

52

56

59

23

5/4

xx0

Jim Lynch - XX0

♩ = 74,000076

22

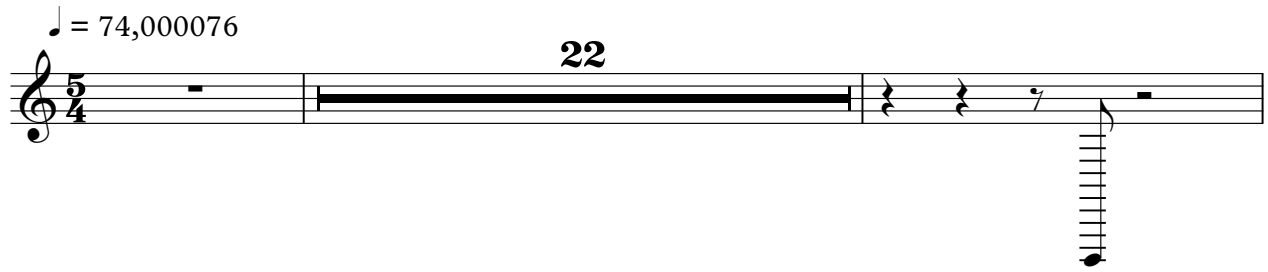

25

47

11

♩ = 74,000076

6

10

14 **13** **3**

33 **5**

42

48

54 **2** **2**

62

66 **5**

2

xx0

73

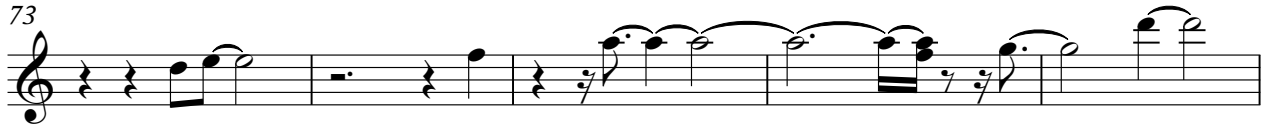

78

81

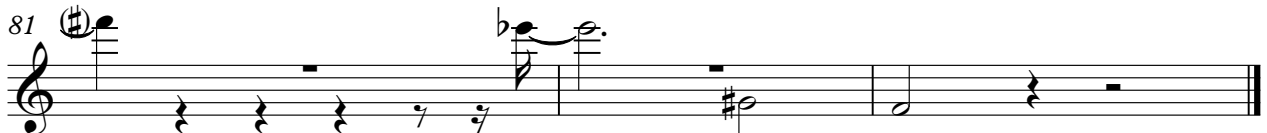

♩ = 74,000076

12

18

24

39

46

53

61

70

10

2

2

6

12

Jim Lynch - XX0

xx0

♩ = 74,000076

15

19

23

17

44

47

48

50

51

52

53

V.S.

2

xx0

55

57

58

25

Jim Lynch - XX0

♩ = 74,000076

23

27

29

32

34

36

39

42

44

46

48

50

52

54

57

60

63

65

67

69

Jim Lynch - XX0

xx0

♩ = 74,000076

26

29

33

35

37

42

47

53

59

62

2

xx0

66

68

69

14

Jim Lynch - XX0

xx0

♩ = 74,000076

27

31

35

39

21

63

67

69

13