

0.0"
1.1,00
ICANSEE.M

♩ = 124,000252

7

9

11

13

15

Ten. Sax.

Perc.

J. Gtr.

E. Bass

Solo

17

Ten. Sax.

Perc.

J. Gtr.

E. Bass

Solo

19

Ten. Sax.

Perc.

J. Gtr.

E. Bass

Solo

21

Ten. Sax.

Perc.

J. Gtr.

E. Bass

Solo

23

Ten. Sax.

Perc.

J. Gtr.

E. Bass

Solo

25

Ten. Sax.

Perc.

J. Gtr.

E. Bass

Band.

Solo

27

Ten. Sax.

Perc.

J. Gtr.

E. Bass

Band.

Solo

29

Ten. Sax.

Perc.

J. Gtr.

E. Bass

Band.

Solo

31

Ten. Sax.

Perc.

J. Gtr.

E. Bass

Band.

Solo

33

Ten. Sax.

Perc.

J. Gtr.

E. Bass

Band.

Solo

35

Ten. Sax.

Perc.

J. Gtr.

E. Bass

Band.

Solo

37

Ten. Sax.

Perc.

J. Gtr.

E. Bass

Band.

Solo

39

Ten. Sax.

Perc.

J. Gtr.

E. Bass

Band.

Solo

41

Ten. Sax.

Perc.

J. Gtr.

E. Bass

Orch. Hit

Solo

43

Ten. Sax.
Perc.
J. Gtr.
E. Bass
Orch. Hit
Solo

45

Ten. Sax.
Perc.
J. Gtr.
E. Bass
Orch. Hit
Solo

47

Ten. Sax.

Perc.

J. Gtr.

E. Bass

Orch. Hit

Solo

Detailed description of the musical score for measures 47-49: The Tenor Saxophone part features a melodic line starting with a quarter note, followed by eighth notes, and ending with a half note. The Percussion part consists of a steady eighth-note rhythm with accents. The Jazz Guitar part has a complex rhythmic pattern with many sixteenth and thirty-second notes. The Electric Bass part has a simple bass line with a few notes. The Orchestral Hits part has a few notes with a sharp sign. The Solo part has a few notes with a sharp sign.

50

Ten. Sax.

Perc.

J. Gtr.

E. Bass

Orch. Hit

Solo

Detailed description of the musical score for measures 50-52: The Tenor Saxophone part features a melodic line starting with a quarter note, followed by eighth notes, and ending with a half note. The Percussion part consists of a steady eighth-note rhythm with accents. The Jazz Guitar part has a complex rhythmic pattern with many sixteenth and thirty-second notes. The Electric Bass part has a simple bass line with a few notes. The Orchestral Hits part has a few notes with a sharp sign. The Solo part has a few notes with a sharp sign.

53

Ten. Sax.

Perc.

J. Gtr.

E. Bass

Orch. Hit

Solo

55

Ten. Sax.

Perc.

J. Gtr.

E. Bass

Orch. Hit

Solo

57

Ten. Sax.

Perc.

J. Gtr.

E. Bass

Band.

Orch. Hit

Solo

Double bar line

59

Ten. Sax.

Perc.

J. Gtr.

E. Bass

Band.

Orch. Hit

Solo

60

Ten. Sax.

Perc.

J. Gtr.

E. Bass

Band.

Orch. Hit

Solo

62

Ten. Sax.

Perc.

J. Gtr.

E. Bass

Band.

Orch. Hit

Solo

64

65

67

Ten. Sax.
Perc.
J. Gtr.
E. Bass
Band.
Orch. Hit
Solo

69

Ten. Sax.
Perc.
J. Gtr.
E. Bass
Band.
Orch. Hit
Solo

71

Ten. Sax.

Perc.

J. Gtr.

E. Bass

Band.

Orch. Hit

Solo

73

Ten. Sax.

Perc.

J. Gtr.

E. Bass

Band.

Orch. Hit

Solo

75

Ten. Sax.

Perc.

J. Gtr.

E. Bass

Band.

Orch. Hit

Solo

77

Ten. Sax.

Perc.

J. Gtr.

E. Bass

Band.

Orch. Hit

Solo

79

Ten. Sax.

Perc.

J. Gtr.

E. Bass

Band.

Orch. Hit

Solo

81

Ten. Sax.

Perc.

J. Gtr.

E. Bass

Band.

Orch. Hit

Solo

82

Ten. Sax.

Perc.

J. Gtr.

E. Bass

Band.

Orch. Hit

Solo

6

6

||

83

Ten. Sax.

Perc.

J. Gtr.

E. Bass

Band.

Orch. Hit

Solo

85

Ten. Sax.

Perc.

J. Gtr.

E. Bass

Band.

Orch. Hit

Solo

87

Ten. Sax.

Perc.

J. Gtr.

E. Bass

Band.

Orch. Hit

Solo

Tenor Saxophone

♩ = 124,000252

4

9

14

19

23

28

33

37

Tenor Saxophone

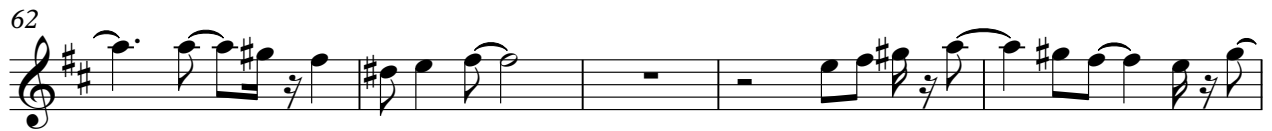

Percussion

♩ = 124,000252

6

10

14

18

22

26

30

34

38

V.S.

43

48

53

58

62

66

70

74

77

81

Percussion

3

84

Jazz Guitar

♩ = 124,000252

2

6

8

10

13

16

18

21

23

25

V.S.

27

29

32

35

37

39

42

44

47

50

53

57

59

61

64

67

70

73

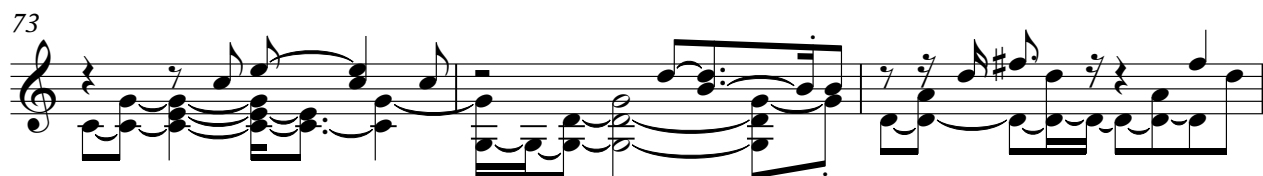

76

78

V.S.

81

83

86

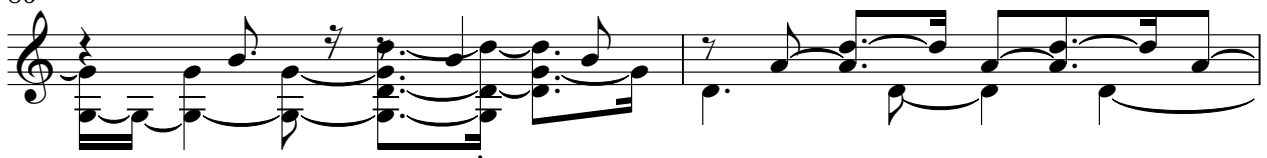

88

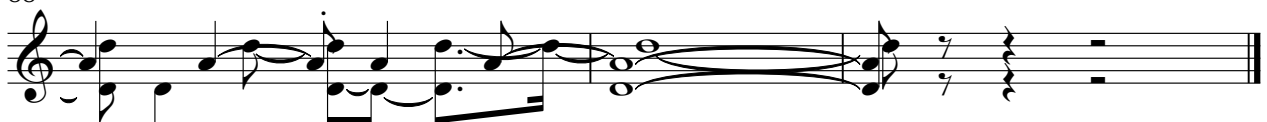

5-string Fretless Electric Bass

♩ = 124,000252

6

9

13

17

22

26

29

33

37

V.S.

42

48

55

59

63

67

71

75

79

83

86

Bandoneon

♩ = 124,000252

24

27

30

33

36

39

16

57

60

63

66

70

74

78

82

85

Orchestra Hit

$\text{♩} = 124,000252$
40

44

49

55

59

62

65

68

73

79

V.S.

84

Solo

♩ = 124,000252

V.S.

V.S.

83

85
