

Jimmy James - I'll Go Where Your Music Takes Me 1

♩ = 126,010712

Percussion

Marimba

Jazz Guitar

Jazz Guitar

Electric Bass

Electric Piano

Synth Voice

♩ = 126,010712

Orchestra Hit

Viola

Viola

4

7

10 3

Perc.

J. Gtr.

J. Gtr.

E. Bass

E. Piano

Syn. Voice

Orch. Hit

Vlna.

Vlna.

13

16

- Perc.**: A drum set part with a steady rhythm of eighth notes, indicated by 'x' marks above the staff.
- J. Gtr.**: A lead guitar part in a key with one flat (B-flat), featuring a melodic line with eighth notes and some chords.
- J. Gtr.**: A rhythm guitar part with a steady eighth-note accompaniment.
- E. Bass**: An electric bass line with a simple eighth-note pattern.
- E. Piano**: An electric piano part with chords and some melodic movement.
- Syn. Voice**: A synthesizer voice part with a few notes and rests.
- Orch. Hit**: A short orchestral hit consisting of a few notes.
- Vla.**: Two violin parts with various melodic and harmonic lines.

18

Perc.

J. Gtr.

J. Gtr.

E. Bass

E. Piano

Syn. Voice

Orch. Hit

Vla.

Vla.

20 7

23

26

29

Perc.

J. Gtr.

J. Gtr.

E. Bass

E. Piano

Orch. Hit

32

Perc.

J. Gtr.

J. Gtr.

E. Bass

E. Piano

Orch. Hit

34

36

41

Perc.

J. Gtr.

J. Gtr.

E. Bass

E. Piano

Syn. Voice

Orch. Hit

Vln.

Vln.

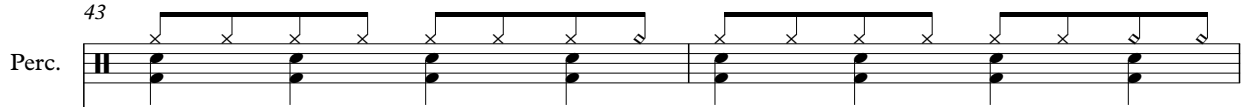
Perc. 

J. Gtr. 

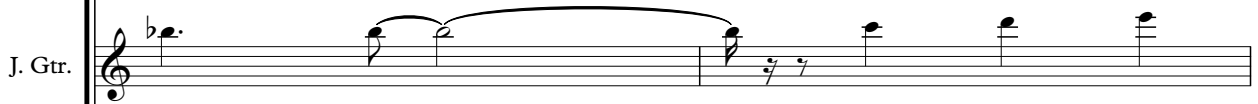
J. Gtr. 

E. Bass 

E. Piano 

Syn. Voice 

Orch. Hit 

Vla. 

Vla. 

45

Perc.

J. Gtr.

J. Gtr.

E. Bass

E. Piano

Syn. Voice

Orch. Hit

Vla.

Vla.

47

Perc.

J. Gtr.

J. Gtr.

E. Bass

E. Piano

Syn. Voice

Orch. Hit

Vla.

Vla.

49

Perc.

J. Gtr.

J. Gtr.

E. Bass

E. Piano

Syn. Voice

Orch. Hit

Vla.

Vla.

53

56

59

Perc.

J. Gtr.

J. Gtr.

E. Bass

E. Piano

Orch. Hit

62

Perc.

J. Gtr.

J. Gtr.

E. Bass

E. Piano

Orch. Hit

Vla.

Vln.

64

66

68

Perc.

J. Gtr.

J. Gtr.

E. Bass

E. Piano

Syn. Voice

Orch. Hit

Vla.

Vla.

70

Perc.

J. Gtr.

J. Gtr.

E. Bass

E. Piano

Syn. Voice

Orch. Hit

Vla.

Vla.

72

Perc.

J. Gtr.

J. Gtr.

E. Bass

E. Piano

Syn. Voice

Orch. Hit

Vln.

Vln.

74

76

78

Perc.

J. Gtr.

E. Bass

Syn. Voice

Orch. Hit

Vla.

Vln.

80

Perc.

J. Gtr.

E. Bass

Syn. Voice

Orch. Hit

Vla.

Vln.

83

Perc.

J. Gtr.

J. Gtr.

E. Bass

E. Piano

Syn. Voice

Orch. Hit

Vlna.

Vlna.

87

Perc.

J. Gtr.

J. Gtr.

E. Bass

E. Piano

Syn. Voice

Orch. Hit

Vla.

Vla.

89

Perc.

J. Gtr.

J. Gtr.

E. Bass

E. Piano

Syn. Voice

Orch. Hit

Vla.

Vla.

91

Perc.

Mar.

J. Gtr.

E. Bass

E. Piano

Vla.

Vla.

93

95

97

99

101

103

105

107

109

111

113

115

117

119

121

123

125

127

129

131

133

Perc. Mar. J. Gtr. E. Bass E. Piano Vla. Vla.

135

Perc. Mar. J. Gtr. E. Bass E. Piano Vla. Vla.

137

139

141

Perc.

J. Gtr.

J. Gtr.

E. Bass

E. Piano

Syn. Voice

Orch. Hit

Vla.

Vla.

143

Perc.

J. Gtr.

J. Gtr.

E. Bass

E. Piano

Syn. Voice

Orch. Hit

Vla.

Vla.

145

Perc.

J. Gtr.

J. Gtr.

E. Bass

E. Piano

Syn. Voice

Orch. Hit

Vln.

Vln.

3

3

3

147

149

153

157

Perc.

J. Gtr.

J. Gtr.

E. Bass

E. Piano

Syn. Voice

Orch. Hit

Vla.

Vla.

161

Perc.

J. Gtr.

J. Gtr.

E. Bass

E. Piano

Syn. Voice

Orch. Hit

Vln.

Vln.

3

3

3

165

Perc. Mar. J. Gtr. J. Gtr. E. Bass E. Piano Syn. Voice Orch. Hit Vla. Vla.

167

Perc. Mar. J. Gtr. J. Gtr. E. Bass E. Piano Syn. Voice Orch. Hit Vla. Vla.

169

173

J. Gtr.

J. Gtr.

E. Bass

E. Piano

Syn. Voice

Orch. Hit

Vla.

Vla.

Jimmy James - I'll Go Where Your Music Takes Me

Percussion

♩ = 126,010712

6

10

14

18

22

26

30

34

38

V.S.

42

46

50

54

58

62

66

70

74

78

Percussion

82

86

90

94

98

102

106

110

114

118

V.S.

122

126

130

134

138

142

146

150

154

158

Percussion

162

166

170

175

Jimmy James - I'll Go Where Your Music Takes Me

Marimba

♩ = 126,010712

90

90

93

97

100

104

107

V.S.

111

114

118

121

124

128

131

135

138

166

175

♩ = 126,010712

2

5

7

9

12

14

16

18

20

22

24

27

29

31

33

35

37

39

41

43

Jazz Guitar

Jazz Guitar

Jazz Guitar

V.S.

Jazz Guitar

168

170

172

175

2

♩ = 126, 010712
10

15

20

26

30

34

39

44

49

54

58

62

67

72

84

89

140

145

150

155

8

48

3

3

Jazz Guitar

3

160

165

170

175

2

Jimmy James - I'll Go Where Your Music Takes Me

Electric Bass

♩ = 126,010712

V.S.

41

45

49

53

57

61

65

69

73

77

81

85

89

93

97

101

105

109

113

117

V.S.

121

125

129

133

137

141

145

149

153

157

161

165

169

172

175

2

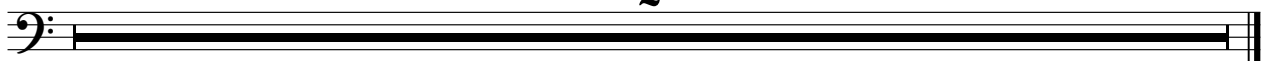

Electric Piano

Jimmy James - I'll Go Where Your Music Takes Me

♩ = 126,010712

10

13

16

20

23

27

35

39

42

V.S.

46

50

54

63

67

70

74

85

88

92

95

99

102

105

109

112

116

119

123

126

130

133

136

140

143

147

150

154

157

160

164

167

171

175

2

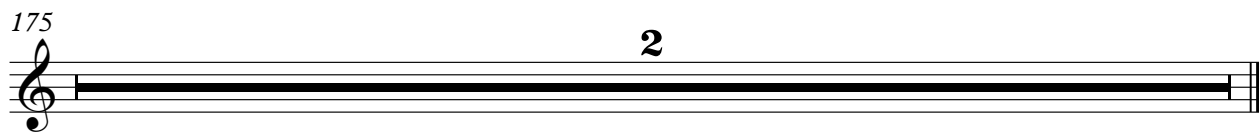

♩ = 126,010712

2

8

13

17

22

13

39

43

48

52

13

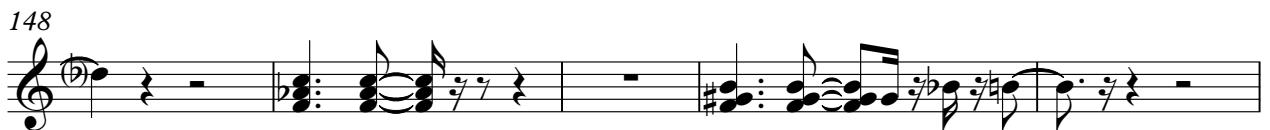
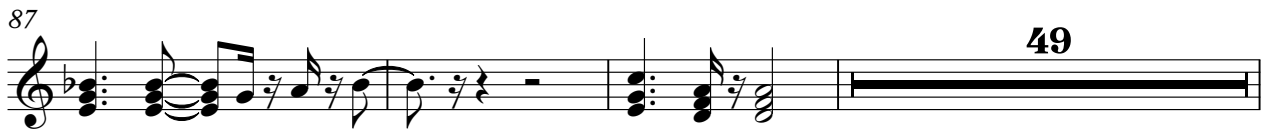
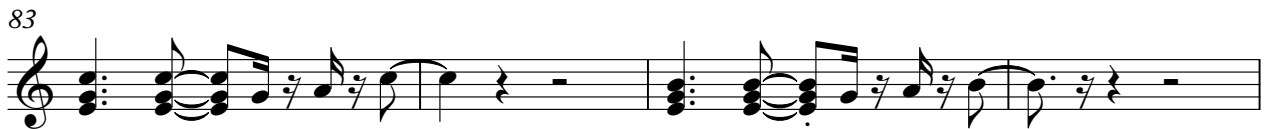
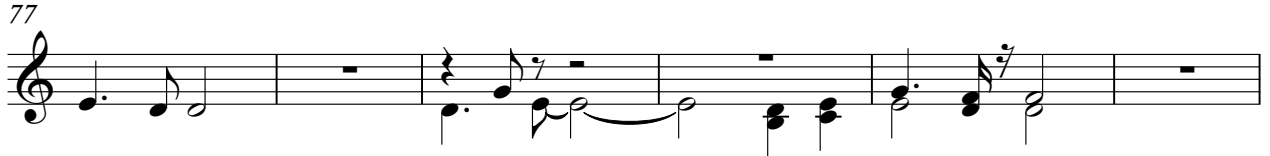
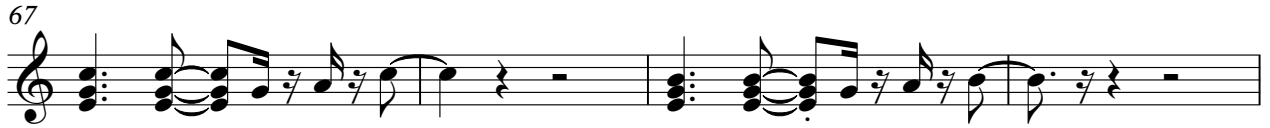

163

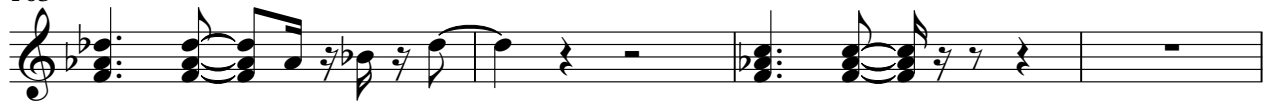

167

171

175

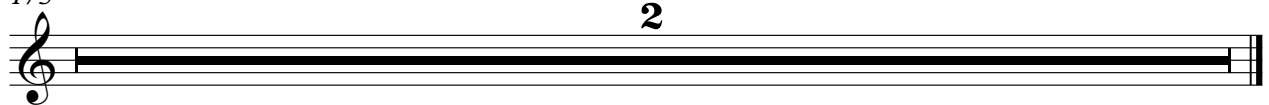

Jimmy James - I'll Go Where Your Music Takes Me

Orchestra Hit

♩ = 126,010712

2

7

11

16

21

26

31

36

41

46

V.S.

51

56

61

65

69

73

78

82

86

91

48

142

146

150

154

158

162

166

170

173

Jimmy James - I'll Go Where Your Music Takes Me

Viola

♩ = 126,010712

6

10

15

19

24

34

37

42

46

3

7

3

V.S.

2

51 *Viola* 7

62

65

70

74

78

82

87

92

97

101 *Viola* 3

106 3

110

114 3

118

122 3

126

130 3

134

138 3

V.S.

4

142 *Viola*

146

150

154

158

162

166

170

172

Viola

Jimmy James - I'll Go Where Your Music Takes Me

♩ = 126,010712

3

6

10

15

20

25

35

39

44

49

V.S.

54

7

64

69

74

78

82

87

92

97

102

Viola

106

110

114

119

122

126

130

135

138

142

Viola

146

151

154

158

162

167

170

172

175

2
