

Bangles - Eternal Flame

♩ = 77,000076

Timpani

Drums

Piano 1

Guitar

Bass

Voice

Keyboard

Solo

Strings

♩ = 77,000076

7

Drums

Guitar

Bass

Keyboard

Solo

12

Drums

Guitar

Bass

Voice

Keyboard

Solo

17

Timpani

Drums

Guitar

Bass

Voice

Keyboard

Solo

22

Timpani
Drums
Piano 1
Bass
Voice
Solo
Strings

26

Drums
Piano 1
Guitar
Bass
Voice
Keyboard
Solo
Strings

31

Timpani

Drums

Piano 1

Guitar

Bass

Voice

Keyboard

Solo

Strings

35

Timpani

Drums

Piano 1

Guitar

Bass

Voice

Solo

Strings

40

45

49

6 6

Timpani

Drums

Piano 1

Guitar

Bass

Voice

Keyboard

Solo

Strings

53

Drums

Piano 1

Guitar

Bass

Voice

Solo

Strings

57

Timpani
Drums
Piano 1
Guitar
Bass
Voice
Solo
Strings

61

Timpani
Drums
Piano 1
Guitar
Bass
Voice
Solo
Strings

65

Timpani
Drums
Piano 1
Guitar
Bass
Voice
Solo
Strings

69

Timpani
Drums
Piano 1
Guitar
Bass
Voice
Solo
Strings

72

Timpani

Drums

Piano 1

Guitar

Bass

Voice

Keyboard

Solo

Strings

Timpani

Bangles - Eternal Flame

♩ = 77,000076

19

24

9

36

13

6

6

51

7

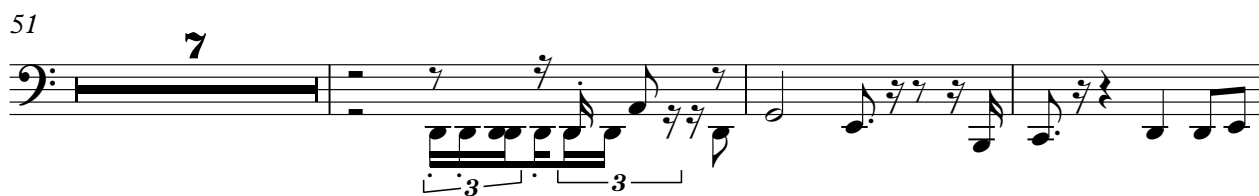

61

66

70

73

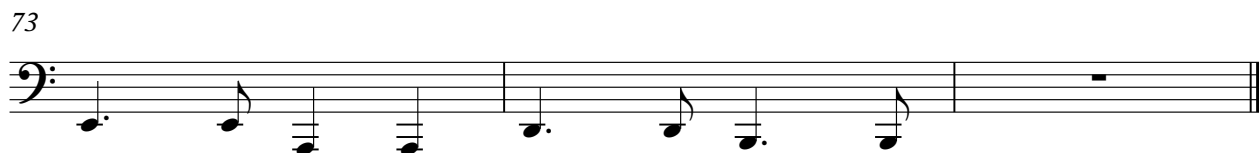

Bangles - Eternal Flame

Drums

♩ = 77,000076

5/4

5

9

13

17

21

25

29

33

37

V.S.

41

45

49

53

57

61

65

69

72

Bangles - Eternal Flame

Piano 1

♩ = 77,000076

21

21

25

29

5

5

37

41

8

8

53

57

60

64

67

71

Guitar

Bangles - Eternal Flame

♩ = 77,000076

2

7

11

15

19

5

28

32

4

41

45

49

53

57

62

65

68

71

73

Bangles - Eternal Flame

Bass

♩ = 77,000076

7

12

17

21

26

31

35

40

45

V.S.

50

55

60

65

69

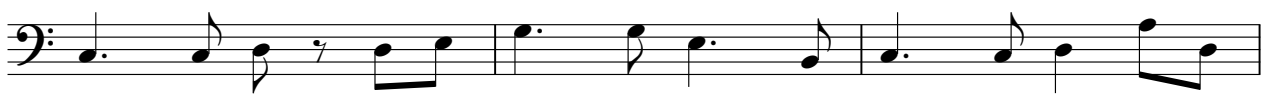

72

Bangles - Eternal Flame

Voice

♩ = 77,000076

10

16

22

28

4

36

42

8

53

58

62

67

V.S.

71

Bangles - Eternal Flame

Keyboard

♩ = 77,000076

5

9

13

17

21

31

7

7

7

41

45

48

Bangles - Eternal Flame

Solo

♩ = 77,000076

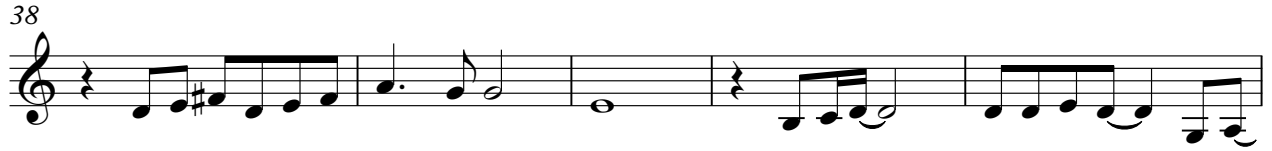

Bangles - Eternal Flame

Strings

♩ = 77,000076

17

23

27

2

6

3

34

38

5

49

6

3

54

62

69
