

Ace of Base - Lucky Love

♩ = 104,000015

Panpipes

Percussion

Jazz Guitar

Electric Piano

Percussive Organ

Synth Bass

Reverse Cymbals

Synth Strings

Lead 3 (Calliope)

FX 5 (Brightness)

Solo

PsmPlayer V3.80

5

Perc.

J. Gtr.

Perc. Organ

S. Bass

Rev. Cym.

Syn. Str.

Lead 3

FX 5

8

Perc.

J. Gtr.

Perc. Organ

S. Bass

Lead 3

FX 5

10

Perc.

J. Gtr.

Perc. Organ

S. Bass

Lead 3

FX 5

12

Perc.

J. Gtr.

Perc. Organ

S. Bass

Rev. Cym.

Lead 3

FX 5

14

16

18

20

22

Pan.

Perc.

J. Gtr.

Perc. Organ

S. Bass

Rev. Cym.

Lead 3

FX 5

24

Pan.

Perc.

J. Gtr.

Perc. Organ

S. Bass

Lead 3

FX 5

26

Pan.

Perc.

J. Gtr.

Perc. Organ

S. Bass

Lead 3

FX 5

28

Pan.

Perc.

J. Gtr.

Perc. Organ

S. Bass

Lead 3

FX 5

30

Perc.

J. Gtr.

E. Piano

S. Bass

Syn. Str.

Lead 3

FX 5

32

34

36

38

40

Pan.

Perc.

J. Gtr.

Perc. Organ

S. Bass

Lead 3

FX 5

42

Pan.

Perc.

J. Gtr.

Perc. Organ

S. Bass

Lead 3

FX 5

44

Pan.

Perc.

J. Gtr.

Perc. Organ

S. Bass

Lead 3

FX 5

Solo

46

Perc.

Syn. Str.

Solo

49

Perc.

E. Piano

Perc. Organ

Rev. Cym.

Syn. Str.

Lead 3

FX 5

Solo

52

Perc.

E. Piano

Perc. Organ

Syn. Str.

Lead 3

FX 5

54

Perc.

J. Gtr.

Perc. Organ

Syn. Str.

Lead 3

FX 5

56

Perc.

J. Gtr.

Perc. Organ

Lead 3

FX 5

58

- Perc.**: A complex rhythmic pattern of eighth and sixteenth notes.
- J. Gtr.**: Features a melodic line with a flat (b) and a sharp (#) in the second measure.
- Lead 3**: A melodic line with a flat (b) in the second measure.
- FX 5**: A melodic line with a flat (b) in the second measure.

60

- Perc.**: A complex rhythmic pattern of eighth and sixteenth notes.
- J. Gtr.**: Features a melodic line with a flat (b) and a sharp (#) in the second measure.
- Lead 3**: A melodic line with a flat (b) in the second measure.
- FX 5**: A melodic line with a sharp (#) in the second measure.

62

Pan.

Perc.

J. Gtr.

E. Piano

Perc. Organ

S. Bass

Lead 3

FX 5

64

Pan.

Perc.

J. Gtr.

E. Piano

Perc. Organ

S. Bass

Lead 3

FX 5

66

Pan.

Perc.

J. Gtr.

E. Piano

Perc. Organ

S. Bass

Lead 3

FX 5

68

Pan.

Perc.

J. Gtr.

E. Piano

Perc. Organ

S. Bass

Lead 3

FX 5

70

Pan.

Perc.

J. Gtr.

E. Piano

Perc. Organ

Syn. Str.

Lead 3

72

E. Piano

Syn. Str.

Panpipes

Ace of Base - Lucky Love

♩ = 104,000015

21

24

28

9

40

44

17

63

67

69

5

Ace of Base - Lucky Love

Percussion

♩ = 104,000015

5

7

9

11

13

15

17

19

21

23

V.S.

25

27

29

31

33

35

37

39

41

43

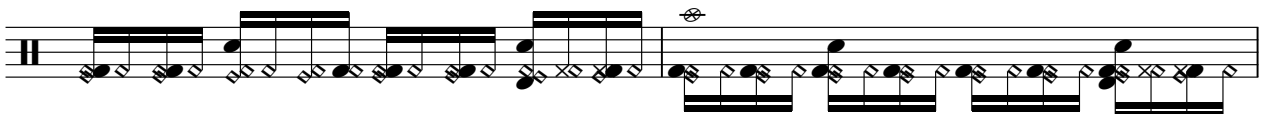

45

48

51

53

55

57

59

61

63

65

4

Percussion

67

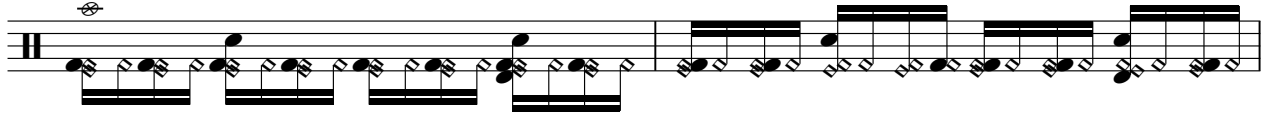

69

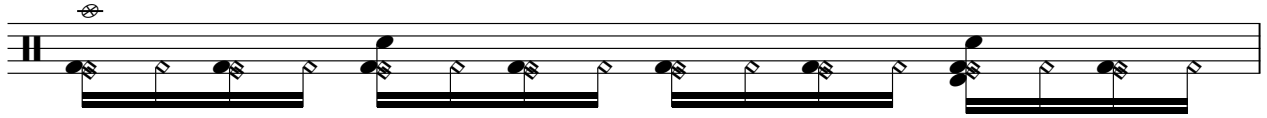

70

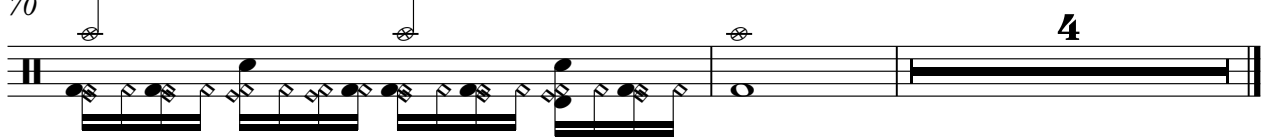

♩ = 104,000015

5

8

11

14

17

20

23

26

29

32

V.S.

35

38

41

44

55

58

61

64

67

69

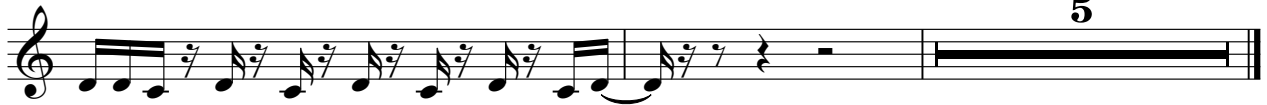

Electric Piano

Ace of Base - Lucky Love

♩ = 104,000015

5

18

31

37

54

67

71

73

9

9

13

9

9

2

Ace of Base - Lucky Love

Percussive Organ

♩ = 104,000015

Percussive Organ

38

42

46

4

55

59

63

Percussive Organ

67

70

Ace of Base - Lucky Love

Synth Bass

♩ = 104,000015

2

Synth Bass

42

45

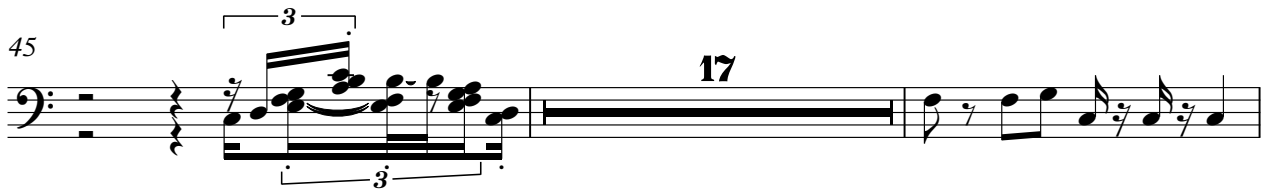

64

68

Reverse Cymbals

Ace of Base - Lucky Love

♩ = 104,000015
PsmPlayer V3.80

4 6

14 6 14

37 10

49 26

Synth Strings

Ace of Base - Lucky Love

♩ = 104,000015

6

21

35

48

54

72

Lead 3 (Calliope)

Ace of Base - Lucky Love

♩ = 104,000015

6

10

14

19

23

27

30

Lead 3 (Calliope)

34

38

42

50

54

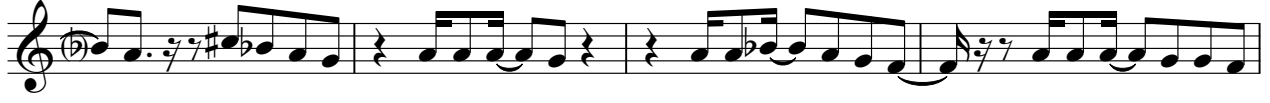

58

62

66

69

FX 5 (Brightness)

Ace of Base - Lucky Love

♩ = 104,000015

5

9

12

17

4

23

26

29

34

4

41

43

5

50

54

60

64

67

69

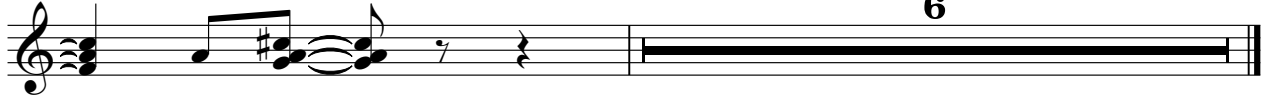

Solo

Ace of Base - Lucky Love

♩ = 104,000015

44

47

49

26
