

Aerosmith - Walk This Way

♩ = 120,000000

5

Drums

E. Gtr.

E. Gtr.

A. Bass

E. Bass

7

Bar. Tpt.

Drums

E. Gtr.

E. Gtr.

A. Bass

E. Bass

8

Bar. Tpt.

Drums

E. Gtr.

E. Gtr.

A. Bass

E. Bass

9

Bar. Tpt.

Drums

E. Gtr.

E. Gtr.

A. Bass

E. Bass

10

Bar. Tpt.

Drums

E. Gtr.

E. Gtr.

A. Bass

E. Bass

11

Bar. Tpt.

Drums

E. Gtr.

E. Gtr.

A. Bass

E. Bass

12

Bar. Tpt.

Drums

E. Gtr.

E. Gtr.

A. Bass

E. Bass

13

Bar. Tpt.

Drums

E. Gtr.

E. Gtr.

A. Bass

E. Bass

14

Bar. Tpt.

Drums

E. Gtr.

E. Gtr.

A. Bass

E. Bass

16

Drums

E. Gtr.

E. Gtr.

A. Bass

E. Bass

17

Drums

E. Gtr.

E. Gtr.

A. Bass

E. Bass

18

Drums

E. Gtr.

E. Gtr.

A. Bass

E. Bass

19

Bar. Tpt.

Drums

E. Gtr.

E. Gtr.

E. Gtr.

A. Bass

E. Bass

20

Bar. Tpt.

Drums

E. Gtr.

E. Gtr.

E. Gtr.

A. Bass

E. Bass

21

Bar. Tpt.

Drums

E. Gtr.

E. Gtr.

E. Gtr.

A. Bass

E. Bass

22

Bar. Tpt.

Drums

E. Gtr.

E. Gtr.

E. Gtr.

A. Bass

E. Bass

23

Bar. Tpt.

Drums

E. Gtr.

E. Gtr.

E. Gtr.

A. Bass

E. Bass

24

Bar. Tpt.

Drums

E. Gtr.

E. Gtr.

A. Bass

E. Bass

25

Bar. Tpt.

Drums

E. Gtr.

E. Gtr.

A. Bass

E. Bass

26

Bar. Tpt.

Drums

E. Gtr.

E. Gtr.

E. Gtr.

A. Bass

E. Bass

27

Bar. Tpt.

Drums

E. Gtr.

E. Gtr.

E. Gtr.

A. Bass

E. Bass

28

Bar. Tpt.

Drums

E. Gtr.

E. Gtr.

E. Gtr.

A. Bass

E. Bass

29

Bar. Tpt.

Drums

E. Gtr.

E. Gtr.

E. Gtr.

A. Bass

E. Bass

30

Bar. Tpt.

Drums

E. Gtr.

E. Gtr.

E. Gtr.

A. Bass

E. Bass

31

Bar. Tpt.

Drums

E. Gtr.

E. Gtr.

A. Bass

E. Bass

32

Bar. Tpt.

Drums

A. Bass

E. Bass

33

Bar. Tpt.

Drums

A. Bass

E. Bass

34

Bar. Tpt.

Drums

E. Gtr.

A. Bass

E. Bass

35

Bar. Tpt.

Drums

E. Gtr.

E. Gtr.

A. Bass

E. Bass

36

Drums

E. Gtr.

E. Gtr.

A. Bass

E. Bass

37

Drums

E. Gtr.

E. Gtr.

A. Bass

E. Bass

38

Drums

E. Gtr.

E. Gtr.

A. Bass

E. Bass

39

Bar. Tpt.

Drums

E. Gtr.

E. Gtr.

A. Bass

E. Bass

40

Bar. Tpt.

Drums

E. Gtr.

E. Gtr.

A. Bass

E. Bass

41

Bar. Tpt.

Drums

E. Gtr.

E. Gtr.

A. Bass

E. Bass

42

Bar. Tpt.

Drums

Agogos

E. Gtr.

E. Gtr.

A. Bass

E. Bass

43

Bar. Tpt.
Drums
E. Gtr.
E. Gtr.
A. Bass
E. Bass

44

Bar. Tpt.
Drums
E. Gtr.
A. Bass
E. Bass

45

Bar. Tpt.

Drums

E. Gtr.

A. Bass

E. Bass

46

Bar. Tpt.

Drums

E. Gtr.

E. Gtr.

E. Gtr.

A. Bass

E. Bass

47

Bar. Tpt.

Drums

E. Gtr.

E. Gtr.

E. Gtr.

A. Bass

E. Bass

48

Bar. Tpt.

Drums

E. Gtr.

E. Gtr.

A. Bass

E. Bass

49

Bar. Tpt.

Drums

E. Gtr.

E. Gtr.

A. Bass

E. Bass

50

Bar. Tpt.

Drums

E. Gtr.

E. Gtr.

A. Bass

E. Bass

Baroque Trumpet

Aerosmith - Walk This Way

♩ = 120,000000

6

9

11

14

19

22

25

28

31

34

3

Baroque Trumpet

39

41

43

45

47

49

Aerosmith - Walk This Way

Drums

♩ = 120,000000

3

5

7

10

13

15

17

19

22

V.S.

Drums

3

50

Agogos

Aerosmith - Walk This Way

♩ = 120,000000

19

Aerosmith - Walk This Way

Electric Guitar

♩ = 120,000000

2

5

7

10

13

15

17

19

22

25

V.S.

Aerosmith - Walk This Way

Electric Guitar

♩ = 120,000000

6 8 3

18

20

22 2

27

31 3 3

39

41

44 2

48

Aerosmith - Walk This Way

Electric Guitar

♩ = 120,000000

2

6

9

12

15

19

23

27

31

38

8

4

Aerosmith - Walk This Way

Acoustic Bass

♩ = 120,000000

V.S.

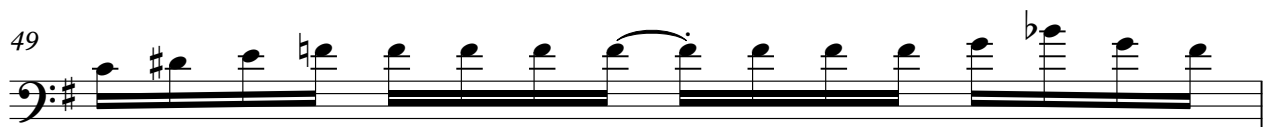

Aerosmith - Walk This Way

Electric Bass

♩ = 120,000000

5

8

10

13

15

17

19

21

23

26

V.S.

28

30

32

35

37

39

42

45

47

49

50
