

Johann Sebastian Bach - K213

♩ = 80,000000
harpsichord: John Sankey

Italian

Italian

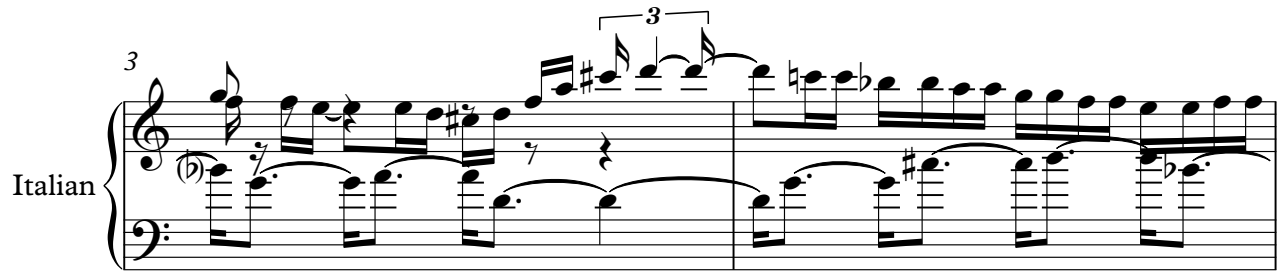

Italian

Italian

Italian

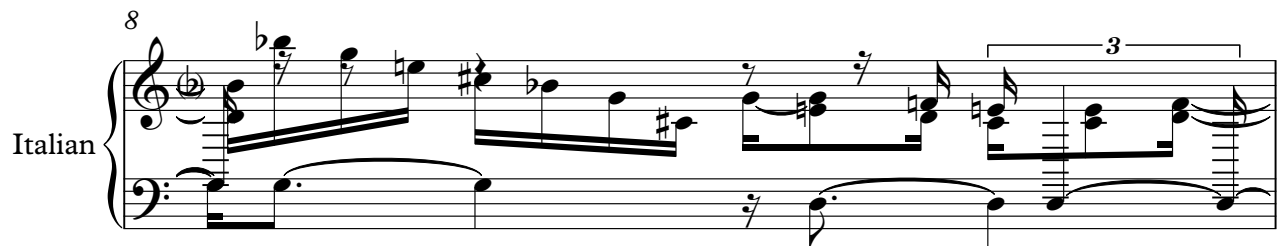

Italian

Italian

10

Italian

11

Italian

12

Italian

14

Italian

16

Italian

18

Italian

20

22

Italian

Measures 22 and 23 of an Italian guitar piece. Measure 22 features a treble staff with eighth-note runs and a bass staff with a steady eighth-note accompaniment. Measure 23 continues the treble staff melody with a key signature change to one sharp (F#) and maintains the bass accompaniment.

24

Italian

Measures 24 and 25. Measure 24 shows a treble staff with a melodic line and a bass staff with a rhythmic accompaniment. Measure 25 continues the melody in the treble and adds a more active bass line with eighth notes.

26

Italian

Measures 26 and 27. Measure 26 features a treble staff with a melodic line and a bass staff with a rhythmic accompaniment. Measure 27 continues the melody in the treble and adds a more active bass line with eighth notes.

28

Italian

Measures 28 and 29. Measure 28 features a treble staff with a melodic line and a bass staff with a rhythmic accompaniment. Measure 29 continues the melody in the treble and adds a more active bass line with eighth notes.

29

Italian

Measures 29 and 30. Measure 29 features a treble staff with a melodic line and a bass staff with a rhythmic accompaniment. Measure 30 continues the melody in the treble and adds a more active bass line with eighth notes.

31

Italian

Measures 31 and 32. Measure 31 features a treble staff with a melodic line and a bass staff with a rhythmic accompaniment. Measure 32 continues the melody in the treble and adds a more active bass line with eighth notes.

33

Italian

35

Italian

37

Italian

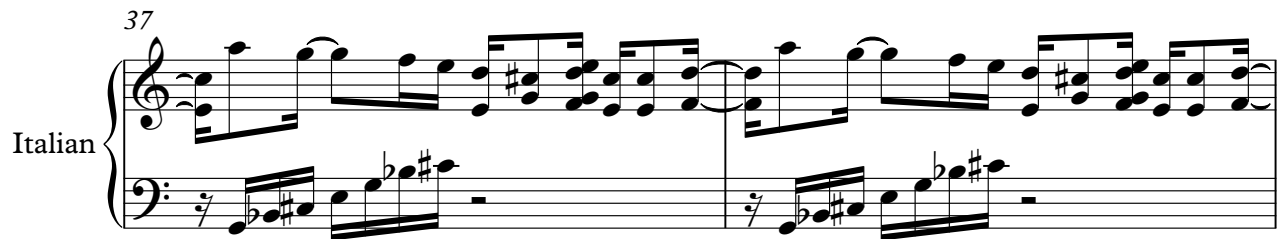

39

Italian

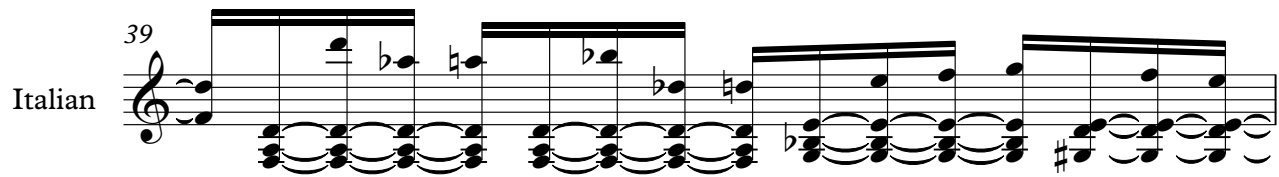

40

Italian

41

Italian

42

Italian

43

Italian

Italian 44

Italian 45

Italian 46

Italian 47

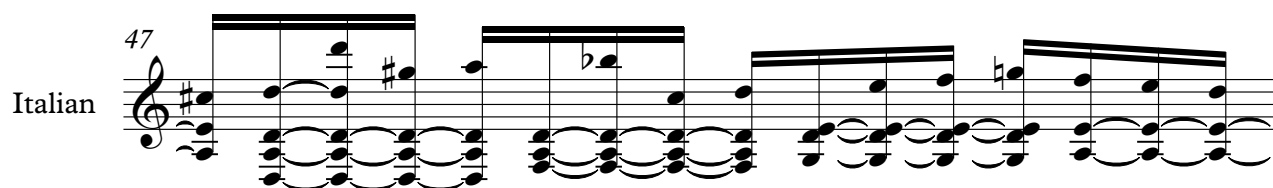

Italian 48

Italian 49

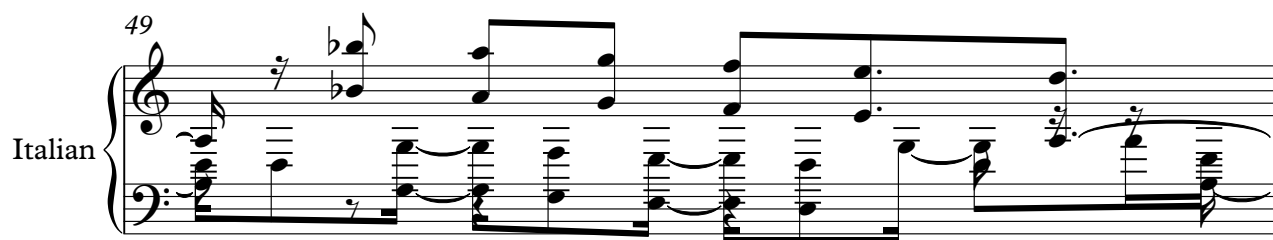

Italian 50

Italian

Johann Sebastian Bach - K213

♩ = 80,000000

harpichord: John Sankey

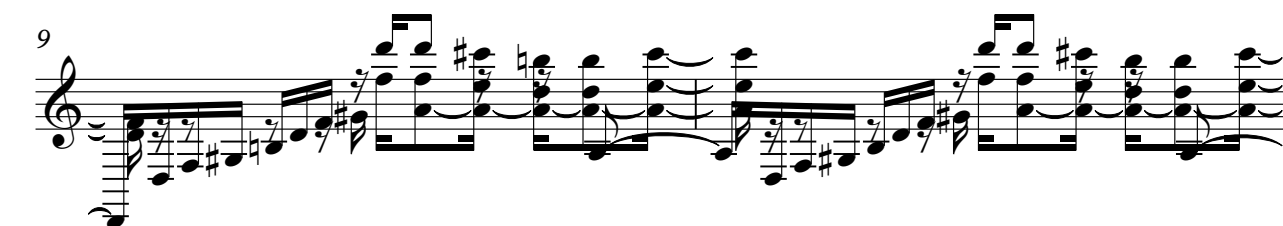
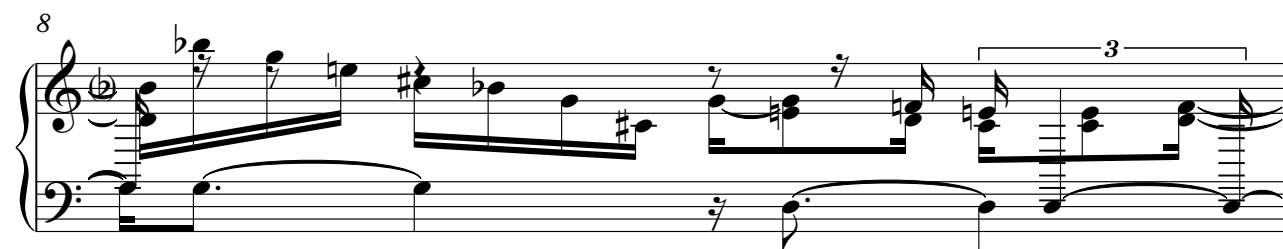
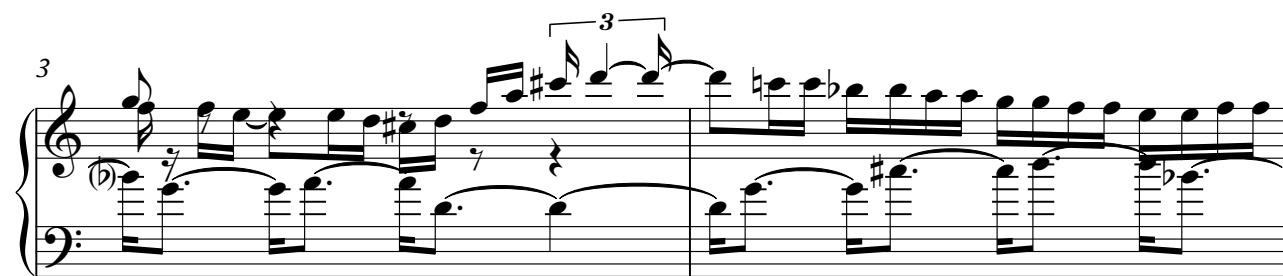

V.S.

11

12

14

16

18

20

22

Measures 22-23 of the piece. Measure 22 features a treble clef with a melody of eighth and sixteenth notes, and a bass clef with a bass line of eighth notes and chords. Measure 23 continues the melody with a key signature change to one sharp (F#) and includes a triplet of eighth notes in the treble.

24

Measures 24-25. Measure 24 continues the melody in the treble with eighth notes, while the bass line consists of sustained chords. Measure 25 features a more active bass line with eighth notes and a final cadence in the treble.

26

Measures 26-27. Measure 26 has a treble melody with eighth notes and a bass line with chords and eighth notes. Measure 27 features a treble melody with a slur over the last two notes and a bass line with sustained chords.

28

Measures 28-29. Measure 28 includes a triplet of eighth notes in the treble and a bass line with chords. Measure 29 features a treble melody with a triplet of eighth notes and a bass line with eighth notes.

30

Measures 30-31. Measure 30 has a treble melody with eighth notes and a bass line with chords. Measure 31 features a treble melody with a key signature change to one flat (Bb) and a bass line with eighth notes.

32

Measures 32-33. Measure 32 has a treble melody with eighth notes and a bass line with chords. Measure 33 features a treble melody with a key signature change to two flats (Bb, Eb) and a bass line with eighth notes.

V.S.

34

36

38

39

40

41

42

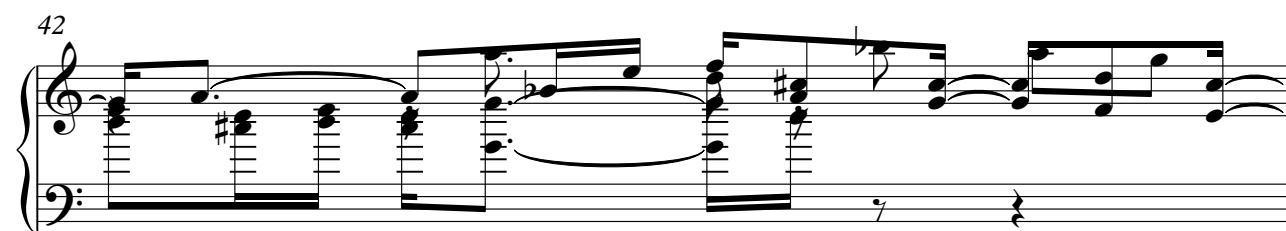

43

44

45

46

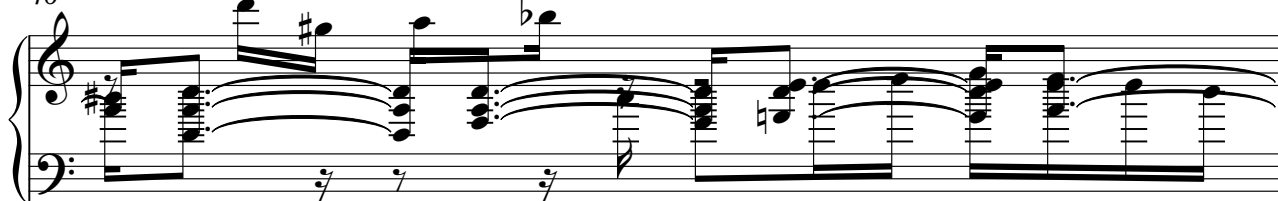

47

48

49

50

