

# Johann Sebastian Bach - K216

♩ = 120,002403  
harpsichord: John Sankey

Italian

Italian

Italian

Italian

Italian

Italian

Italian

Italian

Italian 15

Italian 17

Italian 19

Italian 21

Italian 23

Italian 25

Italian 26

Italian 28

Italian

Italian

Italian

Italian

Italian

Italian

Italian

Italian 44

Italian guitar notation, measure 44. Treble clef, key signature of one sharp (F#). The staff contains a melodic line with a triplet of eighth notes in the second measure. A bass line is indicated by a (b) symbol below the staff.

Italian 45

Italian guitar notation, measure 45. Treble clef, key signature of one sharp (F#). The staff contains a melodic line with a triplet of eighth notes in the second measure. A bass line is indicated by a (b) symbol below the staff.

Italian 46

Italian guitar notation, measure 46. Treble clef, key signature of one sharp (F#). The staff contains a melodic line with a triplet of eighth notes in the second measure. A bass line is indicated by a (b) symbol below the staff.

Italian 47

Italian guitar notation, measure 47. Treble clef, key signature of one sharp (F#). The staff contains a melodic line with a triplet of eighth notes in the second measure. A bass line is indicated by a (b) symbol below the staff.

Italian 49

Italian guitar notation, measure 49. Treble clef, key signature of one sharp (F#). The staff contains a melodic line with a triplet of eighth notes in the second measure. A bass line is indicated by a (b) symbol below the staff.

Italian 51

Italian guitar notation, measure 51. Treble clef, key signature of one sharp (F#). The staff contains a melodic line with a triplet of eighth notes in the second measure. A bass line is indicated by a (b) symbol below the staff.

Italian 53

Italian guitar notation, measure 53. Treble clef, key signature of one sharp (F#). The staff contains a melodic line with a triplet of eighth notes in the second measure. A bass line is indicated by a (b) symbol below the staff.

56

Italian

58

Italian

61

Italian

63

Italian

65

Italian

68

Italian

Italian

71

Italian

73

Italian

75

Italian

77

Italian

79

Italian

81

83

Italian

85

Italian

87

Italian

89

Italian

91

Italian

93

Italian

Italian

95

Italian

97

Italian

99

Italian

101

Italian

103

Italian

105

107

Italian

109

Italian

111

Italian

113

Italian

115

Italian

117

Italian

118

Italian

119

Italian

Italian

121

Italian

124

Italian

126

Italian

128

Italian

130

Italian

132

Italian

134

136 11

Italian

137

Italian

139

Italian

141

Italian

Johann Sebastian Bach - K216

Italian

♩ = 120,002403

harpsichord: John Sankey

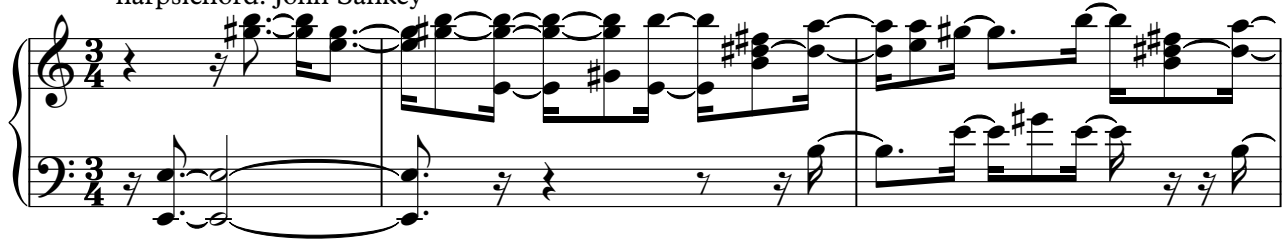

4

7

9

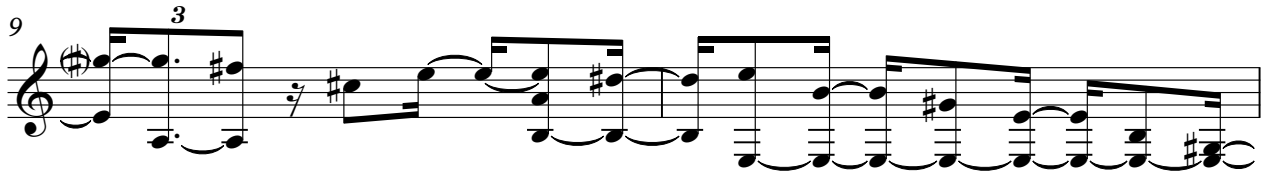

11

13

15

17

V.S.

19

21

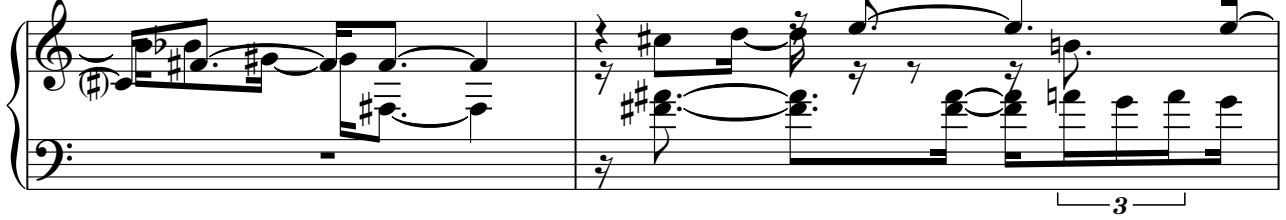

23

25

27

29

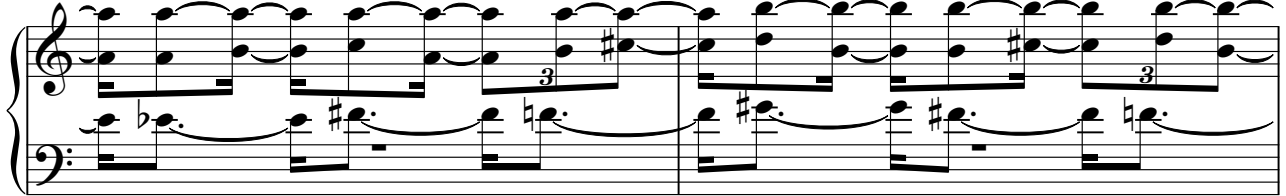

31

34

36

38

41

43

45

47

49

51

53

56

59

62

64

67

71

73

75

77

3

3

V.S.

79

81

83

85

87

89

91

93

96

98

100

102

104

107

110

112

114

116

118

120

123

125

127

129

131

133

135

10

136 ~

Italian

137

139

141
