

Afroman - Because I Got High

♩ = 85,000046

Drums: Measure 1 has a snare on the first beat, followed by a series of eighth notes. Measure 2 has a snare on the first beat, followed by eighth notes.
Bass: Measure 1 has a quarter rest, followed by eighth notes. Measure 2 has a quarter rest, followed by eighth notes.
Backup: Measure 1 has a whole rest. Measure 2 has a quarter rest, followed by eighth notes.

Drums: Measure 3 has a snare on the first beat, followed by eighth notes. Measure 4 has a snare on the first beat, followed by eighth notes.
Bass: Measure 3 has a quarter rest, followed by eighth notes. Measure 4 has a quarter rest, followed by eighth notes.
Backup: Measure 3 has a quarter rest, followed by eighth notes. Measure 4 has a quarter rest, followed by eighth notes.

Drums: Measure 5 has a snare on the first beat, followed by eighth notes. Measure 6 has a snare on the first beat, followed by eighth notes.
Bass: Measure 5 has a quarter rest, followed by eighth notes. Measure 6 has a quarter rest, followed by eighth notes.
Backup: Measure 5 has a quarter rest, followed by eighth notes. Measure 6 has a quarter rest, followed by eighth notes.

Copyright (C) 2001 Brandon Hudson

9

Drums

Bass

Backup

11

Drums

Bass

Medley

12

Drums

Bass

Medley

Backup

13

Drums

Bass

Medley

Backup

3

14

Drums

Bass

Medley

Backup

15

Drums

Bass

Medley

Backup

16

Drums

Bass

Medley

Backup

17

Drums

Bass

Medley

Backup

19

Drums

Bass

Medley

Backup

21

Drums

Bass

Medley

Backup

23

Drums

Bass

Medley

Backup

25

Drums

Medley

27

Drums

Bass

Medley

Backup

29

Drums

Bass

Medley

Backup

31

Drums

Bass

Medley

Backup

33

Drums

Bass

Medley

Backup

35

Drums

Bass

Medley

Backup

37

Drums

Bass

Medley

Backup

39

Drums

Bass

Medley

Backup

41

Drums

Bass

Medley

Backup

43

Drums

Bass

Medley

Backup

45

Drums

Bass

Medley

Backup

47

Drums
Bass
Medley
Backup

49

Drums
Bass
Medley
Backup

3

51

Drums
Bass
Medley

52

Drums

Bass

Medley

Backup

53

Drums

Bass

Medley

54

Drums

Bass

Medley

Backup

55

Drums

Bass

Medley

Backup

56

Drums

Bass

Medley

Backup

57

Drums

Bass

Medley

Backup

59

Drums

Bass

Medley

Backup

61

Drums

Bass

Medley

Backup

63

Drums

Bass

Medley

Backup

65

Drums

Bass

Medley

Backup

67

Drums

Bass

Medley

Backup

69

Drums

Bass

Medley

Backup

71

Drums

Bass

Medley

Backup

73

Drums

Bass

Medley

Backup

75

Drums

Bass

Medley

Backup

77

Drums

Bass

Medley

3

79

Drums

Bass

Medley

81

Drums

Bass

Medley

83

Drums
Bass
Medley
Backup

85

Drums
Bass
Medley
Backup

87

Drums
Bass
Medley
Backup

89

Drums
Bass
Medley
Backup

91

Drums
Bass
Medley
Backup

93

Drums
Bass
Medley
Backup

95

97

Afroman - Because I Got High

Drums

♩ = 85,000046

4

7

10

12

14

16

18

21

3

24

Copyright (C) 2001 Brandon Hudson

V.S.

27

31

34

37

40

43

46

49

52

54

56

58

61

65

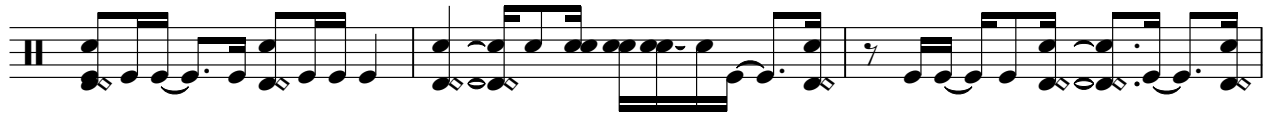

68

71

74

77

80

83

V.S.

86

89

92

95

Afroman - Because I Got High

Bass

♩ = 85,000046

2

6

9

12

15

18

21

3

Copyright (C) 2001 Brandon Hudson

27

30

33

36

39

42

45

48

51

54

57

60

63

66

69

72

76

79

82

86

V.S.

4

Bass

89

92

95

Afroman - Because I Got High

Medley

♩ = 85,000046

10

13

16

19

22

25

28

Copyright (C) 2001 Brandon Hudson

V.S.

31

33

36

39

42

45

48

51

54

57

60

63

65

68

71

74

Afroman - Because I Got High

Backup

♩ = 85,000046

3

7

10

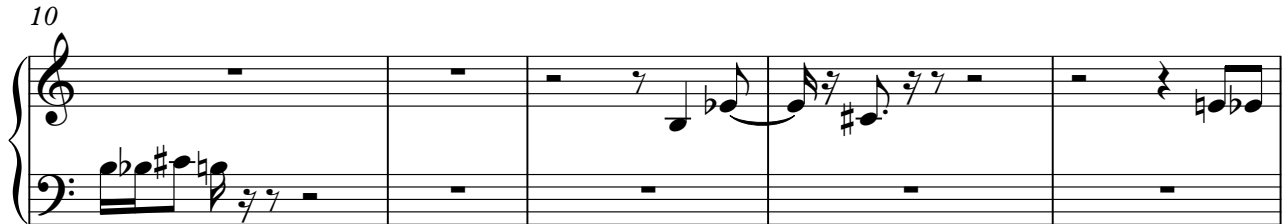

15

18

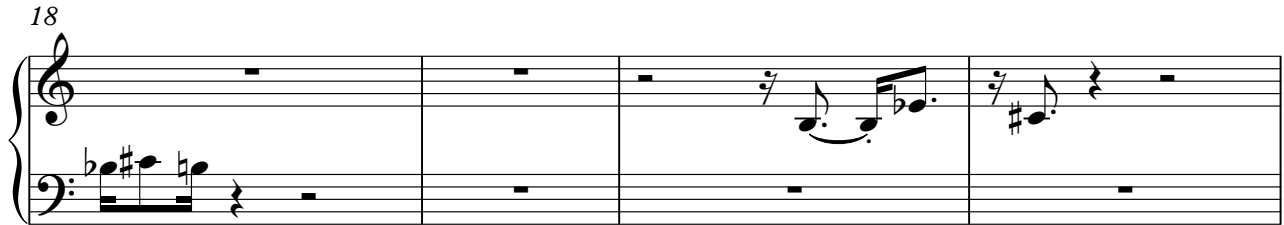

22

4

28

32

36

40

44

48

52

56

92

96

