

Johann Sebastian Bach - K254

♩ = 120,000000
harpsichord: John Sankey

Italian

Italian

Italian

Italian

Italian

Italian

Italian

22

Italian

26

Italian

29

Italian

33

Italian

37

Italian

41

Italian

45

Italian

49

3

3

3

Italian

53

3

3

3

Italian

56

Italian

59

Italian

62

3

3

Italian

65

Italian

68

3

3

Italian

71

Italian

Italian

Italian

Italian

Italian

Italian

Italian

100

Italian

104

Italian

Italian

Johann Sebastian Bach - K254

♩ = 120,000000
harpsichord: John Sankey

4

8

13

18

22

V.S.

26

30

34

38

42

46

51

55

58

61

65

69

73

77

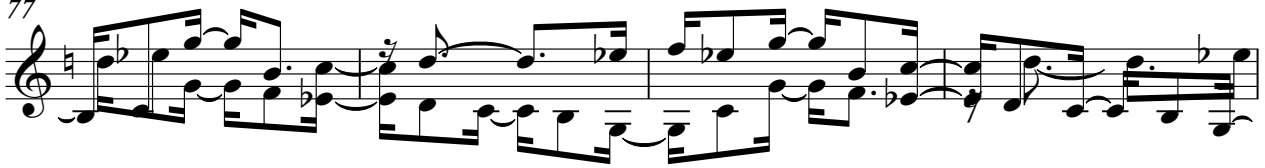

81

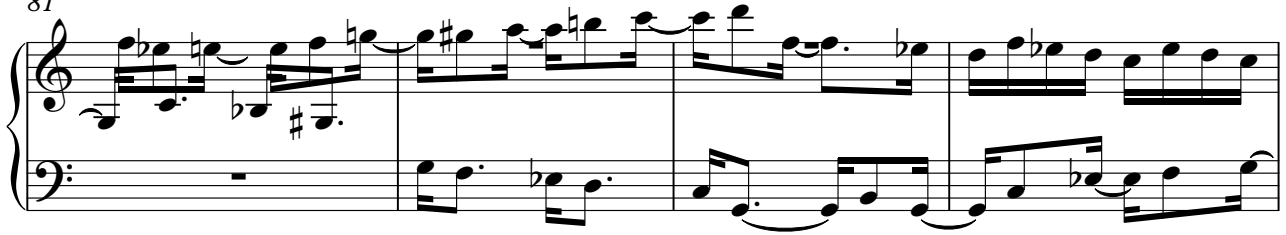

85

89

93

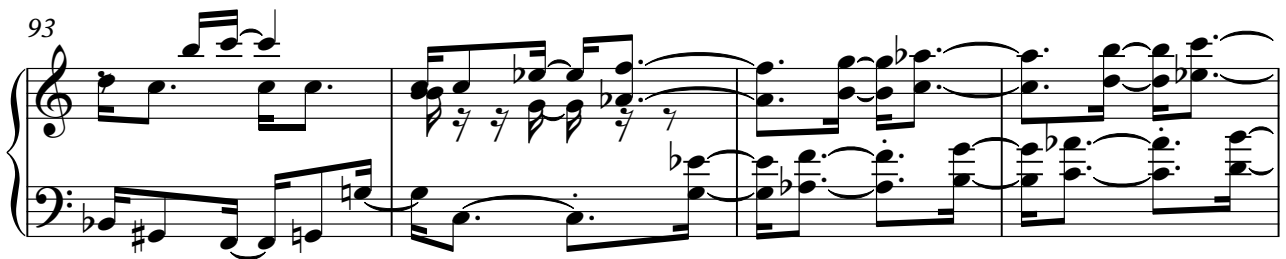

97

100

6

6