

Johann Sebastian Bach - K328

♩ = 135,002563
harpichord: John Sankey

Italian

4

Italian

7

Italian

10

Italian

12

Italian

14

Italian

Italian

Italian

Italian

Italian

Italian

Italian

Italian

Italian

Italian

34

Italian

36

Italian

38

Italian

40

Italian

42

Italian

44

Italian

46

Italian

Italian

49

Italian

52

Italian

55

Italian

57

Italian

59

Italian

61

Italian

63

Italian

65

Italian

Italian

Italian

Italian

Italian

Italian

Italian

Italian 86

Italian 88

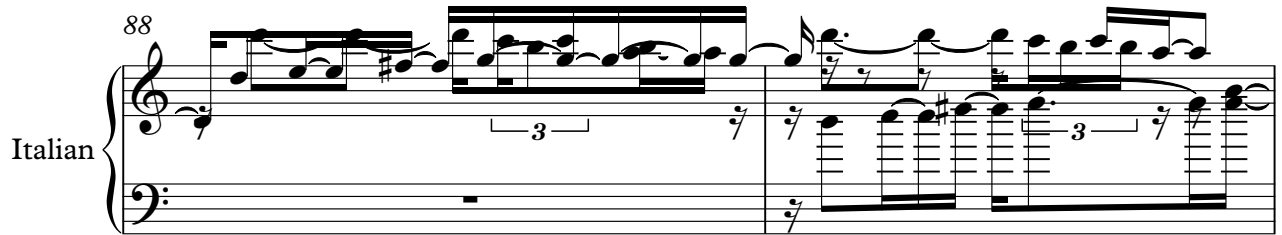

Italian 90

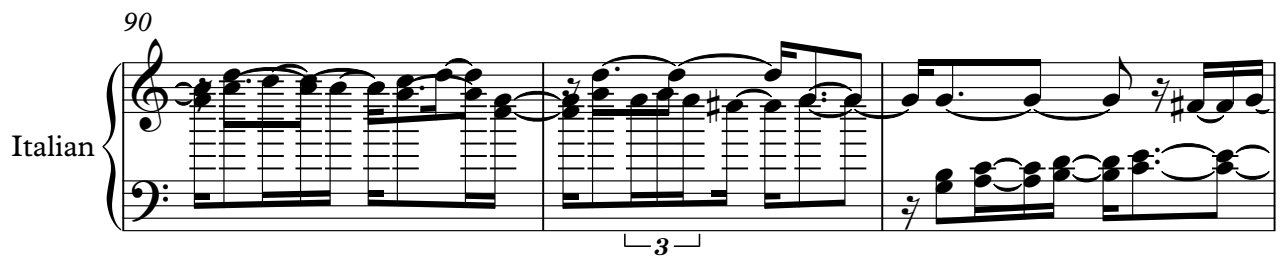

Italian 93

Italian 96

Italian 99

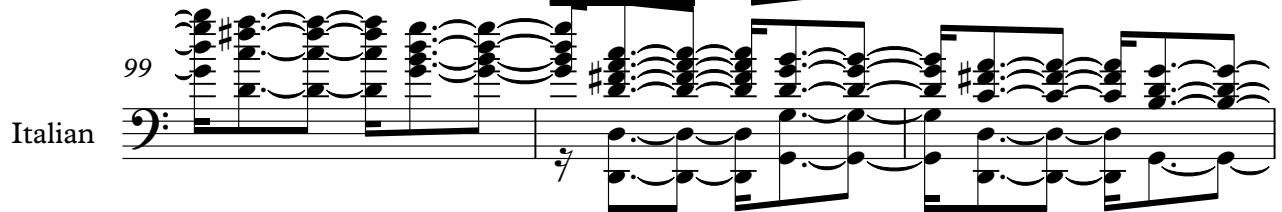

Italian 102

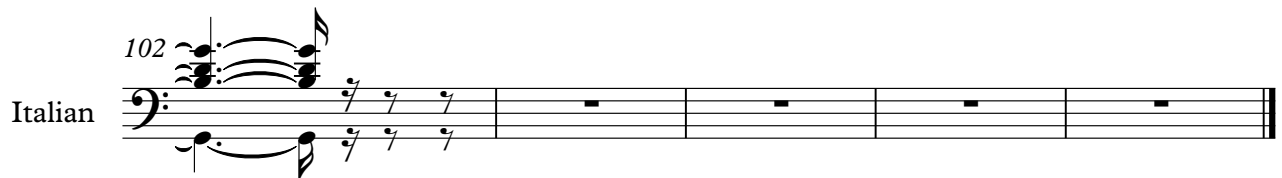

Italian

Johann Sebastian Bach - K328

♩ = 135,002563
harpsichord: John Sankey

V.S.

20

22

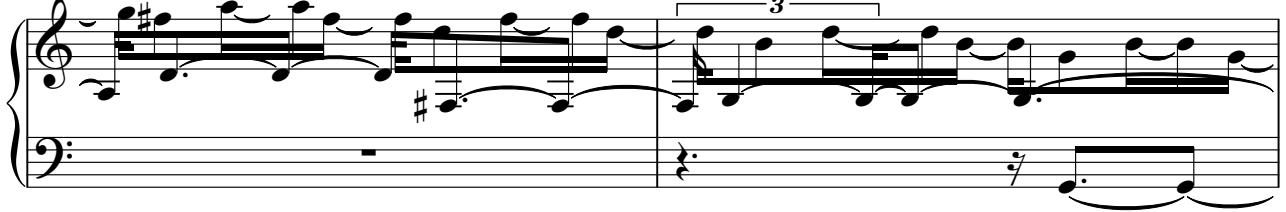

24

26

28

30

32

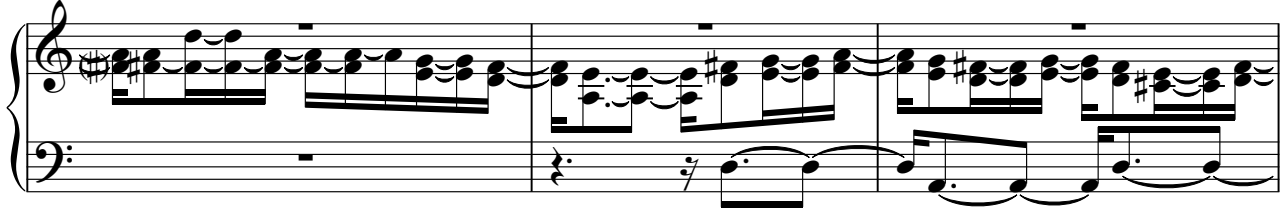

35

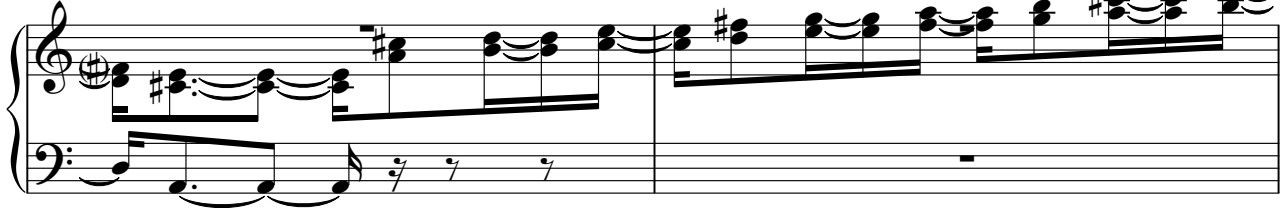

Italian

37

39

42

44

46

49

V.S.

52

55

57

59

61

63

66

69

72

75

78

81

84

86

V.S.

6

Italian

88

90

93

96

100
