

Alice DeeJay - Will I Ever

♩ = 137,999878

Panpipes

Percussion

Flexatone

Synth Bass

Reverse Cymbals

Synth Strings

Lead 1 (Square)

Helicopter

3

Perc.

S. Bass

Syn. Str.

Lead 1

8

Perc.

Flex.

S. Bass

Syn. Str.

Lead 1

10

Perc.

Flex.

S. Bass

Syn. Str.

Lead 1

12

Perc.

Flex.

S. Bass

Rev. Cym.

Syn. Str.

Lead 1

14

Pan.

Perc.

Flex.

S. Bass

Rev. Cym.

Syn. Str.

Lead 1

16

Pan.

Perc.

Flex.

S. Bass

Syn. Str.

Lead 1

18

Pan.

Perc.

Flex.

Flex.

S. Bass

Syn. Str.

Lead 1

Heli.

20

Pan.

Perc.

Flex.

S. Bass

Syn. Str.

Lead 1

Heli.

21

Pan.

Perc.

Flex.

Flex.

S. Bass

Rev. Cym.

Syn. Str.

Lead 1

Heli.

23

Flex.

Heli.

24

Flex.

26

Flex.

28

Flex.

Rev. Cym.

Heli.

30

Pan.

Perc.

Flex.

Rev. Cym.

Syn. Str.

Heli.

31

Pan.

Flex.

Syn. Str.

Heli.

32

Pan.

Flex.

Syn. Str.

33

Pan.

Flex.

Syn. Str.

34

Pan.

Perc.

Flex.

Syn. Str.

35

Pan.

Perc.

Flex.

Syn. Str.

36

Pan.

Perc.

Flex.

Syn. Str.

Heli.

37

Pan.

Perc.

Flex.

Rev. Cym.

Syn. Str.

Heli.

♩ = 137,999878

38

Perc.

Flex.

Flex.

S. Bass

Rev. Cym.

Syn. Str.

Heli.

39

Perc.

Flex.

Flex.

S. Bass

Heli.

40

Perc.

Flex.

Flex.

S. Bass

41

Perc. Flex. Flex. S. Bass

43

Perc. Flex. Flex. S. Bass

44

Perc. Flex. Flex. S. Bass Heli.

45 $\text{♩} = 137,999878$

46

47

Pan.

Perc.

Flex.

Flex.

S. Bass

Lead 1

Heli.

48

Pan.

Perc.

Flex.

Flex.

S. Bass

Lead 1

49

Pan.

Perc.

Flex.

Flex.

S. Bass

Lead 1

50

Pan.

Perc.

Flex.

Flex.

S. Bass

Lead 1

51

Pan.

Perc.

Flex.

Flex.

S. Bass

Lead 1

3

52

Pan.

Perc.

Flex.

Flex.

S. Bass

Lead 1

Heli.

3

53

Pan.

Perc.

Flex.

Flex.

S. Bass

Lead 1

Heli.

54

Perc.

Flex.

Flex.

S. Bass

Syn. Str.

Lead 1

Heli.

55

56

57

Perc.

Flex.

Flex.

S. Bass

Syn. Str.

Lead 1

58

Perc.

Flex.

Flex.

S. Bass

Syn. Str.

Lead 1

59

60

♩ = 137,999878

61

Pan.

Perc.

Flex.

Flex.

S. Bass

Rev. Cym.

Syn. Str.

Lead 1

Heli.

♩ = 137,999878

63

Pan.

Perc.

Flex.

Flex.

S. Bass

Heli.

64

Pan.

Perc.

Flex.

Flex.

S. Bass

65

Pan.

Perc.

Flex.

Flex.

S. Bass

66

Pan.

Perc.

Flex.

Flex.

S. Bass

67

Pan.

Perc.

Flex.

Flex.

S. Bass

68

Pan.

Perc.

Flex.

Flex.

S. Bass

Heli.

69 $\text{♩} = 137,999878$

Pan. 

Perc. 

Flex. 

Flex. 

S. Bass 

Rev. Cym. 

Heli. 

$\text{♩} = 137,999878$

70

Pan.

Perc.

Flex.

Flex.

S. Bass

Rev. Cym.

Syn. Str.

Lead 1

Heli.

71

Pan.

Perc.

Flex.

Flex.

S. Bass

Syn. Str.

Lead 1

Heli.

72

Pan.

Perc.

Flex.

Flex.

S. Bass

Syn. Str.

Lead 1

73

Pan.

Perc.

Flex.

Flex.

S. Bass

Syn. Str.

Lead 1

74

Pan.

Perc.

Flex.

Flex.

S. Bass

Syn. Str.

Lead 1

75

Pan.

Perc.

Flex.

Flex.

S. Bass

Syn. Str.

Lead 1

76

Pan.

Perc.

Flex.

Flex.

S. Bass

Syn. Str.

Lead 1

Heli.

Pan.

Perc.

Flex.

Flex.

S. Bass

Syn. Str.

Lead 1

Heli.

78

Pan.

Perc.

Flex.

Flex.

S. Bass

Syn. Str.

Lead 1

Heli.

80

Pan.

Flex.

Syn. Str.

82

Pan.

Flex.

Syn. Str.

84

Pan. 

Flex. 

Flex. 

Rev. Cym. 

Syn. Str. 

Heli. 

♩ = 137,999878

86

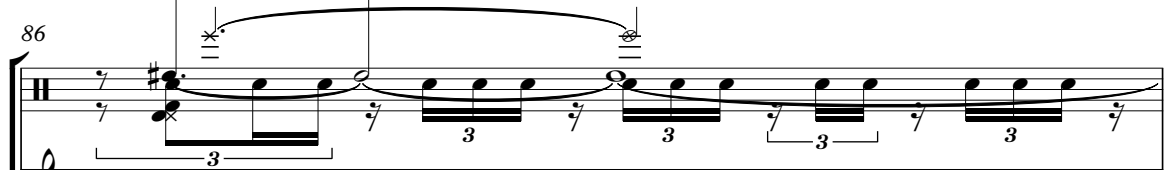
Perc. 

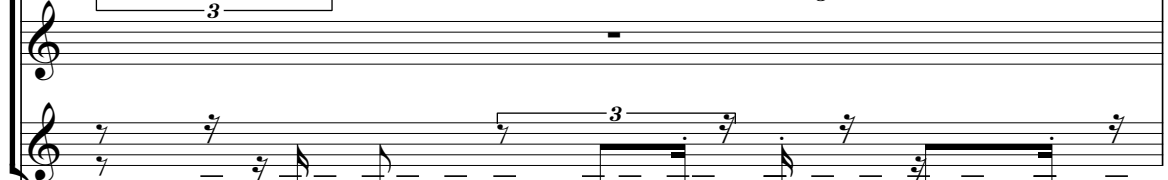
Flex. 

Flex. 

Rev. Cym. 

Syn. Str. 

Heli. 

87

Perc. 

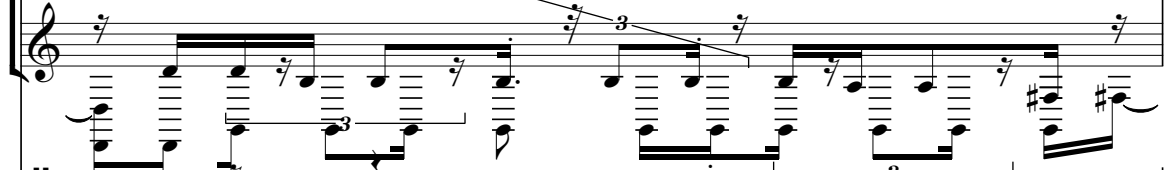
Flex. 

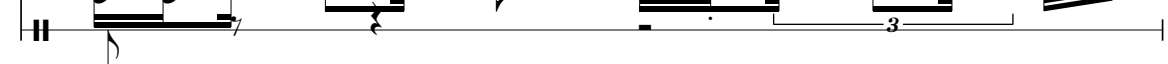
Heli. 

Double bar lines are present on the left side of the page, separating the systems.

94

Pan.

Perc.

Flex.

Flex.

S. Bass

Rev. Cym.

Lead 1

95

Pan.

Perc.

Flex.

Flex.

S. Bass

Lead 1

96

Pan.

Perc.

Flex.

Flex.

S. Bass

Lead 1

97

Pan.

Perc.

Flex.

Flex.

S. Bass

Lead 1

98

Pan.

Perc.

Flex.

Flex.

S. Bass

Lead 1

99

Pan.

Perc.

Flex.

Flex.

S. Bass

Lead 1

100

Pan.

Perc.

Flex.

Flex.

S. Bass

Lead 1

101

Pan.

Perc.

Flex.

Flex.

S. Bass

Lead 1

102

Pan.

Perc.

Flex.

Flex.

S. Bass

Lead 1

103

Pan.

Perc.

Flex.

Flex.

S. Bass

Lead 1

104

Pan.

Perc.

Flex.

Flex.

S. Bass

Lead 1

105

Pan.

Perc.

Flex.

Flex.

S. Bass

Lead 1

106

Pan.

Perc.

Flex.

Flex.

S. Bass

Lead 1

107

Pan.

Perc.

Flex.

Flex.

S. Bass

Lead 1

108

Pan.

Perc.

Flex.

Flex.

S. Bass

Lead 1

Heli.

109

♩ = 137,999878

Pan.

Perc.

Flex.

Flex.

S. Bass

Lead 1

Heli.

110

Pan.

Perc.

Flex.

Flex.

S. Bass

Syn. Str.

Lead 1

Heli.

111

Pan.

Perc.

Flex.

Flex.

S. Bass

Syn. Str.

Lead 1

Heli.

112

Pan.

Perc.

Flex.

Flex.

S. Bass

Syn. Str.

Lead 1

113

Pan.

Perc.

Flex.

Flex.

S. Bass

Syn. Str.

Lead 1

114

Pan.

Perc.

Flex.

Flex.

S. Bass

Syn. Str.

Lead 1

115

Pan.

Perc.

Flex.

Flex.

S. Bass

Syn. Str.

Lead 1

116

Pan.

Perc.

Flex.

Flex.

S. Bass

Syn. Str.

Lead 1

117

Pan.

Perc.

Flex.

Flex.

S. Bass

Rev. Cym.

Syn. Str.

Lead 1

118

Pan.

Perc.

Flex.

Flex.

S. Bass

Rev. Cym.

Syn. Str.

Lead 1

120

Pan.

Perc.

Flex.

Flex.

S. Bass

Syn. Str.

Lead 1

122

Pan.

Perc.

Flex.

Flex.

S. Bass

Syn. Str.

Lead 1

123

Pan.

Perc.

Flex.

Flex.

S. Bass

Syn. Str.

Lead 1

Heli.

Musical score for multiple instruments. The score is divided into two systems. The top system includes Pan, Perc., Flex., S. Bass, Rev. Cym., and Syn. Str. The bottom system includes Lead 1 and Heli. The tempo is marked as ♩ = 137,999878. The score features various musical notations such as rests, notes, and ornaments. The Percussion part includes complex rhythmic patterns with multiple beams and accents. The Flex. parts feature sixteenth-note runs with triplet and sextuplet markings. The S. Bass part has a steady eighth-note pattern. The Rev. Cym. part has a melodic line with a long note. The Syn. Str. part has a sustained chord. The Lead 1 part has a melodic line with eighth notes. The Heli. part has a single note with a long duration.

Panpipes

Alice DeeJay - Will I Ever

♩ = 137,999878

12

16

20

8

31

35

♩ = 137,999878

7

45

♩ = 137,999878

49

52

♩ = 137,9998'

7

Panpipes

62

66 ♩ = 137,999878

70

74 ♩ = 137,9998

78

82 ♩ = 137,9998

86 ♩ = 137,999878

97

102

107 ♩ = 137,999878

Panpipes

111

115

120

124

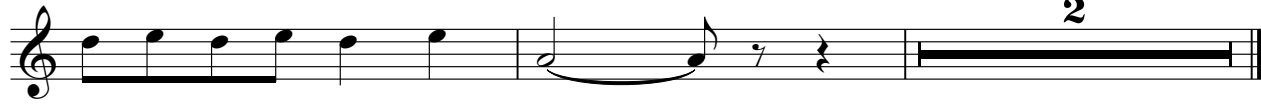

♩ = 137,999878

Alice DeeJay - Will I Ever

Percussion

♩ = 137,999878

4

5

6

8

10

12

14

16

18

V.S.

Percussion

Percussion

48

50

52

54

56

58

60

63

65

67

$\text{♩} = 137,999878$

(3)

(3)

(3)

(3)

(3)

(3)

(3)

(3)

(3)

(3)

(3)

(3)

(3)

(3)

(3)

(3)

(3)

(3)

(3)

(3)

V.S.

69

71

73

75

76

77

79

6

87

89

91

93

95

98

101

104

107

♩ = 137,999878

110

113

116

119

V.S.

6

Percussion

122

124

♩ = 137,999878

4

7

9

11

13

15

17

19

21

15

♩ = 137,99987

58

60 = 137, 999878

62

64

66

68 = 137, 999878

70

73

75

77 = 137, 999878

V.S.

79

81

83

85 ♩ = 137,999878 7 ♩ = 137,9998'

94

96

98 #

100

102 #

104 #

106

108

110

112

114

116

118

120

122

124

♩ = 137,999878

V.S.

6

Flexatone

♩ = 137,999878

125

♩ = 137,999878

18 3 3

23 3

24 3

25

27

28

30 3

32 3

33

35

V.S.

137,999878

V.S.

76

77

84

87

88

89

90

91

92

93

= 137,999878

= 137,999878

= 137,999878

5

V.S.

104

105

106

107

108

109 = 137,999878

110

111

112

113

V.S.

Alice DeeJay - Will I Ever

Synth Bass

♩ = 137,999878

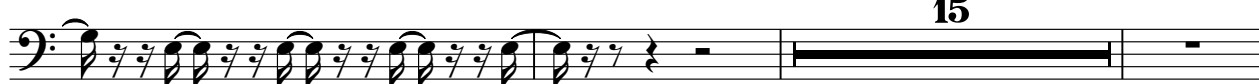

♩ = 137,9998

38

40

42

44

♩ = 137,999878

46

48

50

52

54

56

58

60

♩ = 137,999878

62

64

66

68

♩ = 137,999878

70

72

74

76

♩ = 137,999878

V.S.

4

Synth Bass

79

♩ = 137,999878 ♩ = 137,999878

6 8

95

98

101

104

107

♩ = 137,999878

110

113

116

119

Synth Bass

5

123

♩ = 137,999878

Alice DeeJay - Will I Ever

Reverse Cymbals

♩ = 137,999878

10

15

6

6

30

♩ = 137,999878

6

6

45

♩ = 137,999878

14

♩ = 137,999878

63

♩ = 137,999878

6

6

8

♩ = 137,999878

85

♩ = 137,999878

6

♩ = 137,999878

95

14

8

♩ = 137,999878

119

6

♩ = 137,999878

Synth Strings

Alice DeeJay - Will I Ever

♩ = 137,999878

2

7

11

15

19

23

7

33

36

♩ = 137,999878

38

6

9

♩ = 137,999878

Synth Strings

54

58

62

72

76

80

84

93

113

118

♩ = 137,999878

♩ = 137,999878

♩ = 137,999878

♩ = 137,999878

♩ = 137,999878

♩ = 137,999878

♩ = 137,999878

♩ = 137,999878

♩ = 137,999878

♩ = 137,999878

6

6

16

Synth Strings

3

♩ = 137,999878

123

Alice DeeJay - Will I Ever

Lead 1 (Square)

♩ = 137,999878

V.S.

21

14 8

45

♩ = 137,999878

48

50

52

54

56

58

60

♩ = 137,999878

63

♩ = 137,999878

6

Lead 1 (Square)

72 

74 

76 

♩ = 137,999878

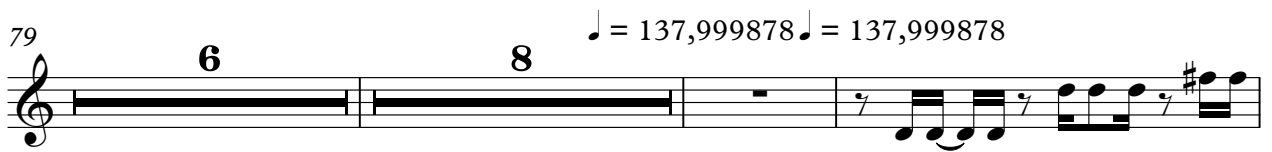
79 

♩ = 137,999878 ♩ = 137,999878

95 

98 

101 

104 

107 

♩ = 137,999878

110 

V.S.

Lead 1 (Square)

♩ = 137,999878

Helicopter

Alice DeeJay - Will I Ever

♩ = 137,999878

18

24

4

4

36

♩ = 137,999878

♩ = 137,9998

4

46

4

55

♩ = 137,999878

64

4

♩ = 137,999878

4

76

♩ = 137,999878

♩ = 137,9998

4

86

♩ = 137,999878

♩ = 137,9998

5

15

110

12

124

♩ = 137,999878