

Johann Sebastian Bach - K490

harpsichord: John Sankey

$\text{♩} = 110,000916$

Italian

6

Italian

Italian

Italian

Italian

Italian

Italian

Italian

Italian

Italian

Italian

Italian

21

3

3

6

Italian

23

3

Italian

25

Italian

27

Italian

29

Italian

31

Italian

Italian

Italian

Italian

Italian

Italian

45

Italian

46

Italian

47

Italian

48

Italian

50

Italian

52

Italian

54

Italian

Italian

Italian

Italian

Italian

Italian

Italian

Italian

68

6

Italian

70

Italian

71

3

Italian

72

Italian

73

Italian

74

Italian

75

Italian

76

3

Italian

77

Italian 78

Italian 79

Italian 80

Italian 81

Italian 82

Italian 83

Italian 85

Italian 86

Italian 88

Italian 6

Italian

Italian

Italian

Italian

Johann Sebastian Bach - K490

♩ = 110,000916
harpsichord: John Sankey

V.S.

12

14

15

17

19

21

23

25

27

29

31

33

V.S.

35

37

39

41

43

45

46

47

48

50

52

54

56

V.S.

58

60

62

64

66

68

70

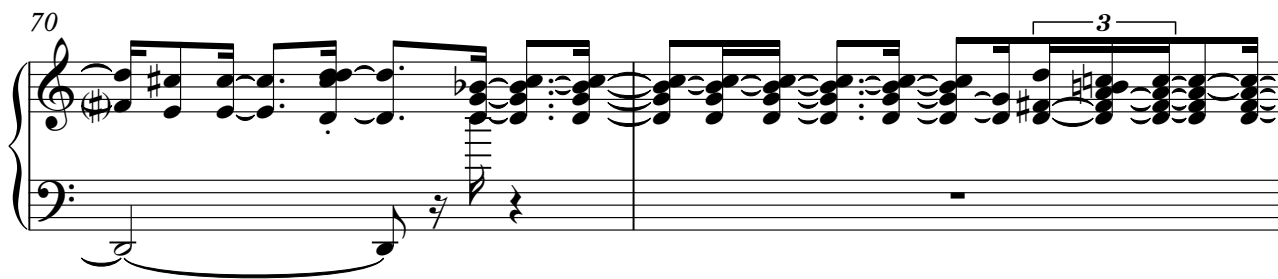

72

73

75

77

78

79

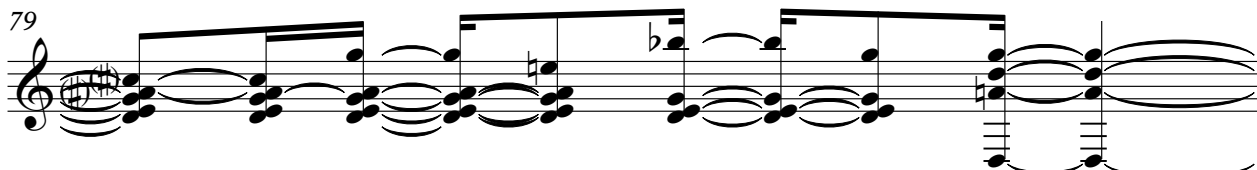

80

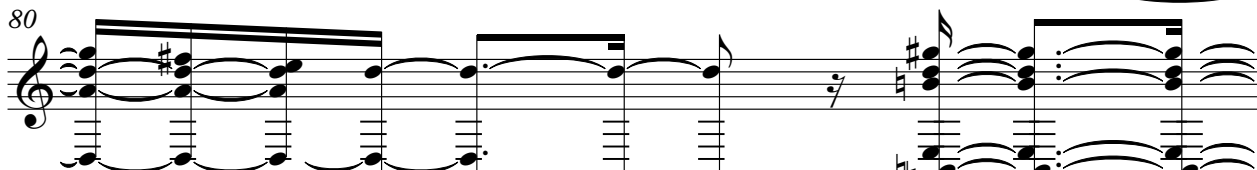

81

82

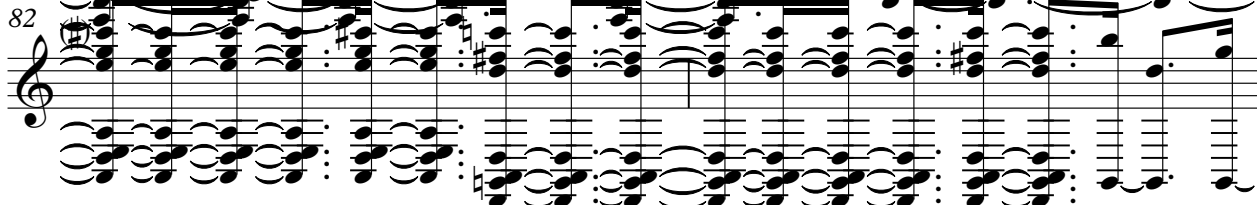

V.S.

84

85

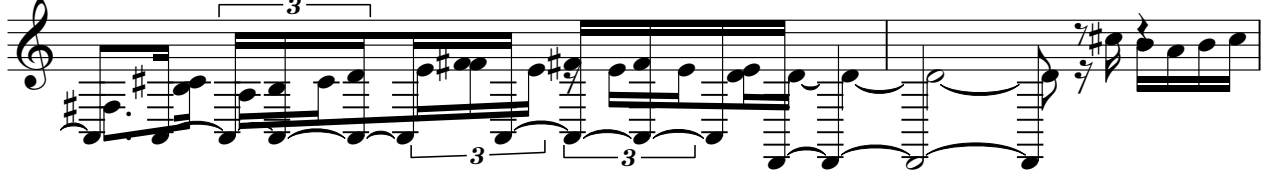

87

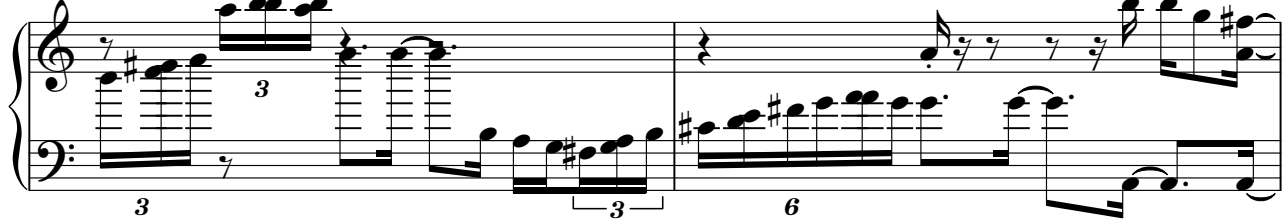

89

91

93

