

Johann Sebastian Bach - Marsch for Anna

♩ = 160,000000

9

STRINGS

STRINGS

STRINGS

A.PIANO 1

A.PIANO 1

12

FLUTE

OBOE

BASSOON

STRINGS

STRINGS

STRINGS

A.PIANO 1

A.PIANO 1

15

FLUTE

OBOE

BASSOON

STRINGS

STRINGS

STRINGS

A.PIANO 1

A.PIANO 1

18

FLUTE

OBOE

BASSOON

STRINGS

STRINGS

STRINGS

A.PIANO 1

A.PIANO 1

20

FLUTE

OBOE

BASSOON

STRINGS

STRINGS

STRINGS

A.PIANO 1

A.PIANO 1

23

STRINGS

STRINGS

STRINGS

A.PIANO 1

A.PIANO 1

26

STRINGS

STRINGS

STRINGS

A.PIANO 1

A.PIANO 1

29

STRINGS

STRINGS

STRINGS

A.PIANO 1

A.PIANO 1

32

STRINGS

STRINGS

STRINGS

A.PIANO 1

A.PIANO 1

35

OBOE

BASSOON

STRINGS

STRINGS

STRINGS

A.PIANO 1

A.PIANO 1

38

OBOE

BASSOON

STRINGS

STRINGS

STRINGS

A.PIANO 1

A.PIANO 1

41

OBOE

BASSOON

STRINGS

STRINGS

STRINGS

A.PIANO 1

A.PIANO 1

44

FLUTE

OBOE

BASSOON

STRINGS

STRINGS

STRINGS

A.PIANO 1

A.PIANO 1

47

FLUTE

OBOE

BASSOON

STRINGS

STRINGS

STRINGS

A.PIANO 1

A.PIANO 1

FLUTE

Johann Sebastian Bach - Marsch for Anna

♩ = 160,000000

12

16

20

21

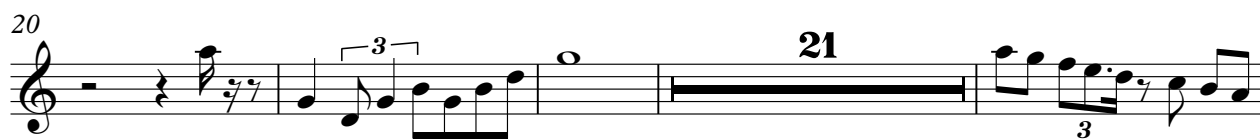

45

3

OBOE

Johann Sebastian Bach - Marsch for Anna

♩ = 160,000000

11

16

20

36

40

44

46

12

3

3

BASSOON

Johann Sebastian Bach - Marsch for Anna

♩ = 160,000000

12

16

19

23

13

39

43

46

3

Johann Sebastian Bach - Marsch for Anna

STRINGS

♩ = 160,000000

2

7

10

14

18

22

26

30

34

38

V.S.

2

STRINGS

42

46

Johann Sebastian Bach - Marsch for Anna

STRINGS

♩ = 160,000000

3

7

10

15

18

23

26

30

35

38

V.S.

2

STRINGS

42

46

STRINGS

Johann Sebastian Bach - Marsch for Anna

♩ = 160,000000

3

7

11

15

18

22

26

30

33

37

V.S.

2

41

STRINGS

45

47

Johann Sebastian Bach - Marsch for Anna

A.PIANO 1

♩ = 160,000000

3

7

10

14

17

20

24

27

30

33

V.S.

37

40

43

46

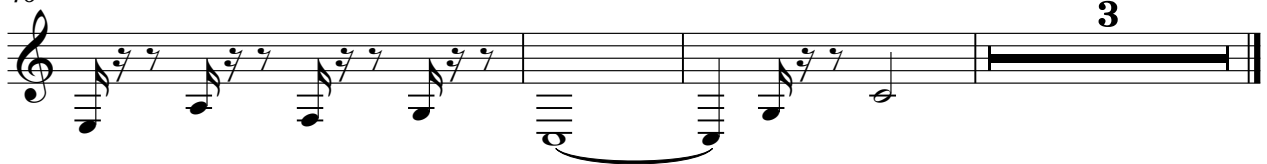

3

A.PIANO 1

Johann Sebastian Bach - Marsch for Anna

♩ = 160,000000

2

7

11

15

19

23

27

31

34

38

V.S.

