

John & Graads - Na Drien Op De Knieen

♩ = 146,003159

DRUMS

#DEEPSNARE

JAZZ GTR

BANJO

ACOU BASS

HONKY TONK

ACCORDION

#FUNNY FOX

CALLIOPE

FIDDLE

♩ = 146,003159

6

8

15

DRUMS

JAZZ GTR

BANJO

ACOU BASS

HONKY TONK

18

DRUMS

JAZZ GTR

BANJO

ACOU BASS

HONKY TONK

21

DRUMS

#DEEPSNARE

JAZZ GTR

BANJO

ACOU BASS

HONKYTONK

ACCORDION

FIDDLE

Detailed description of the musical score: The score is for a band and consists of eight staves. The first staff is for DRUMS, starting at measure 21 with a star symbol above the first note, showing a consistent eighth-note pattern. The second staff is for #DEEPSNARE, showing a pattern of eighth notes with stems pointing down. The third staff is for JAZZ GTR, featuring a melodic line with eighth notes and some accidentals. The fourth staff is for BANJO, showing a complex rhythmic pattern with fingerings (0, 2, 3, 4, 5) and stems pointing down. The fifth staff is for ACOU BASS, showing a simple bass line with quarter notes. The sixth staff is for HONKYTONK, showing a bass line with quarter notes. The seventh staff is for ACCORDION, showing a rhythmic pattern of eighth notes with stems pointing down. The eighth staff is for FIDDLE, showing a few notes, including a sharp sign above the final note.

24

DRUMS

#DEEPSNARE

JAZZ GTR

BANJO

ACOU BASS

HONKY TONK

ACCORDION

CALLIOPE

FIDDLE

27

DRUMS

#DEEPSNARE

JAZZ GTR

BANJO

ACOU BASS

HONKYTONK

ACCORDION

FIDDLE

30

DRUMS

#DEEPSNARE

JAZZ GTR

BANJO

ACOU BASS

HONKYTONK

ACCORDION

FIDDLE

33

DRUMS

#DEEPSNARE

JAZZ GTR

BANJO

ACOU BASS

HONKY TONK

ACCORDION

FIDDLE

35

DRUMS

#DEEPSNARE

BANJO

ACOU BASS

HONKY TONK

ACCORDION

FIDDLE

41

DRUMS

#DEEPSNARE

JAZZ GTR

BANJO

ACOU BASS

HONKY TONK

ACCORDION

FIDDLE

43

DRUMS

JAZZ GTR

BANJO

ACOU BASS

HONKY TONK

46

DRUMS

JAZZ GTR

BANJO

ACOU BASS

HONKY TONK

49

DRUMS

#DEEPSNARE

JAZZ GTR

BANJO

ACOU BASS

HONKY TONK

ACCORDION

FIDDLE

52

DRUMS

#DEEPSNARE

JAZZ GTR

BANJO

ACOU BASS

HONKYTONK

ACCORDION

FIDDLE

55

DRUMS

#DEEPSNARE

JAZZ GTR

BANJO

ACOU BASS

HONKY TONK

ACCORDION

CALLIOPE

FIDDLE

58

DRUMS

#DEEPSNARE

JAZZ GTR

BANJO

ACOU BASS

HONKY TONK

ACCORDION

FIDDLE

61

DRUMS

#DEEPSNARE

JAZZ GTR

BANJO

ACOU BASS

HONKY TONK

ACCORDION

FIDDLE

64

DRUMS

#DEEPSNARE

JAZZ GTR

BANJO

ACOU BASS

HONKY TONK

ACCORDION

FIDDLE

66

DRUMS

#DEEPSNARE

BANJO

ACOU BASS

HONKY TONK

ACCORDION

FIDDLE

68

DRUMS

#DEEPSNARE

BANJO

ACOU BASS

HONKY TONK

ACCORDION

FIDDLE

70

DRUMS

#DEEPSNARE

BANJO

ACOU BASS

HONKY TONK

ACCORDION

FIDDLE

72

DRUMS

#DEEPSNARE

BANJO

ACOU BASS

HONKY TONK

ACCORDION

#FUNNY FOX

CALLIOPE

FIDDLE

75

DRUMS

BANJO

ACOU BASS

HONKY TONK

ACCORDION

#FUNNY FOX

CALLIOPE

FIDDLE

78

81

DRUMS

#DEEPSNARE

JAZZ GTR

BANJO

ACOU BASS

HONKY TONK

ACCORDION

FIDDLE

83

DRUMS

#DEEPSNARE

JAZZ GTR

BANJO

ACOU BASS

HONKY TONK

ACCORDION

FIDDLE

85

DRUMS

#DEEPSNARE

JAZZ GTR

BANJO

ACOU BASS

HONKY TONK

ACCORDION

CALLIOPE

FIDDLE

88

DRUMS

#DEEPSNARE

JAZZ GTR

BANJO

ACOU BASS

HONKY TONK

ACCORDION

FIDDLE

91

DRUMS

#DEEPSNARE

JAZZ GTR

BANJO

ACOU BASS

HONKY TONK

ACCORDION

FIDDLE

94

DRUMS

#DEEPSNARE

JAZZ GTR

BANJO

ACOU BASS

HONKY TONK

ACCORDION

FIDDLE

96

DRUMS

#DEEPSNARE

JAZZ GTR

BANJO

ACOU BASS

HONKY TONK

ACCORDION

FIDDLE

104

DRUMS

#DEEPSNARE

BANJO

ACOU BASS

HONKY TONK

ACCORDION

FIDDLE

106

DRUMS

#DEEPSNARE

BANJO

ACOU BASS

HONKY TONK

ACCORDION

FIDDLE

108

DRUMS

#DEEPSNARE

BANJO

ACOU BASS

HONKY TONK

ACCORDION

FIDDLE

110

DRUMS

#DEEPSNARE

BANJO

ACOU BASS

HONKY TONK

ACCORDION

FIDDLE

112

DRUMS

#DEEPSNARE

BANJO

ACOU BASS

HONKY TONK

ACCORDION

FIDDLE

3

114

DRUMS

#DEEPSNARE

BANJO

ACOU BASS

HONKY TONK

ACCORDION

FIDDLE

3

6

John & Graads - Na Drieen Op De Knieen

DRUMS

♩ = 146,003159

2 2

6

8

10

12

15

18

21

24

27

V.S.

30

33

36

38

40

42

45

48

51

54

DRUMS

57

60

63

66

68

70

72

75

78

81

V.S.

DRUMS

84

87

90

93

96

99

102

104

106

108

DRUMS

110

112

#DEEPSNARE

John & Graads - Na Drieen Op De Knieen

♩ = 146,003159

2 2

7

10

13 8

23

26

29

32

35

38

V.S.

#DEEPSNARE

41 8

51

54

57

60

63

66

69

72 8

82

85

88

91

94

97

100

103

106

109

112

♩ = 146,003159

2 9

14

17

21

24

28

31

33 7

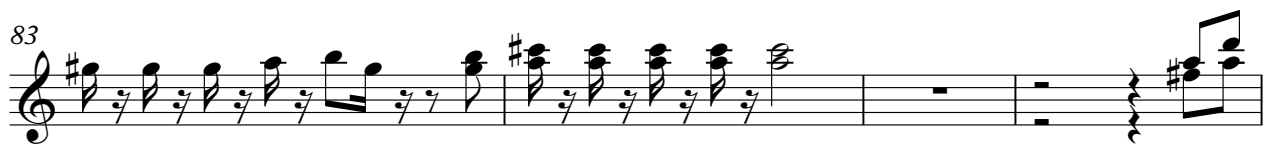

JAZZ GTR.

90

93

96

99

102

13

60

62

64

67

70

73

76

79

82

85

V.S.

88

90

92

94

96

98

100

102

105

108

BANJO

111

Banjo tablature for measure 111. The notation is on a five-line staff. The first two lines of the staff are used for fret numbers, and the bottom three lines are used for rhythmic notation. The measure is divided into two parts by a vertical bar line. The first part contains a series of chords: 0-0-0, 0-5, 5-5, 0-5, 5-5, 0-5, 5-5, 5-5. The second part contains a series of chords: 5-5, 0-5, 5-5, 5-5. The rhythmic notation consists of eighth and sixteenth notes with stems pointing down.

113

Banjo tablature for measure 113. The notation is on a five-line staff. The first two lines of the staff are used for fret numbers, and the bottom three lines are used for rhythmic notation. The measure is divided into three parts by vertical bar lines. The first part contains a series of chords: 5-5, 4-4, 5-5. The second part contains a series of chords: 5-5, 4-4, 5-5. The third part contains a series of chords: 5-5, 4-4, 5-5. The rhythmic notation consists of eighth and sixteenth notes with stems pointing down.

ACOU BASS

John & Graads - Na Drieen Op De Knieen

♩ = 146,003159

2 2

8

12

17

23

28

34

38

42

47

V.S.

53

58

64

68

72

77

83

88

94

99

HONKY TONK

John & Graads - Na Drieen Op De Knieen

♩ = 146,003159

2 2

8

12

17

23

28

34

38

42

V.S.

HONKY TONK

47

53

58

64

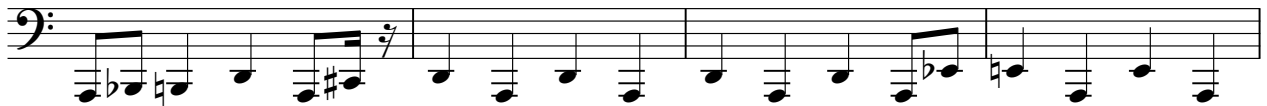

68

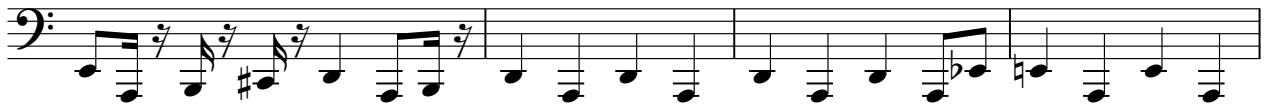

72

77

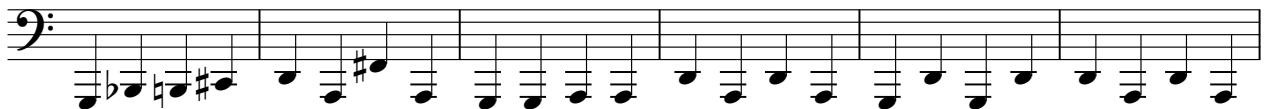

83

88

94

ACCORDION

John & Graads - Na Drieen Op De Knieen

♩ = 146,003159

V.S.

69

72

76

79

82

83

84

87

#FUNNY FOX

John & Graads - Na Drieen Op De Knieen

♩ = 146,003159

2 **71**

2 71

76

76

80

35

80 35

51

56

62

67

71

76

83

88

94

100

FIDDLE

105

109

112

