

John & Olivia Newton John Travolta - Summer Nights From `Grease` 2

♩ = 200,000000 ♩ = 121,018738

7422SUMR

7

11

15

Cl.
Alto Sax.
Perc.
E. Gtr.
E. Bass
E. Bass
E. Piano
Perc. Organ
FX 5
Solo

19

Bari. Sax.
Perc.
E. Gtr.
E. Bass
FX 5
FX 5

23

Alto Sax.

Bari. Sax.

Perc.

E. Gtr.

E. Bass

FX 5

FX 5

Solo

27

Cl.

Alto Sax.

Bari. Sax.

Perc.

E. Gtr.

E. Bass

FX 5

FX 5

Solo

31

Cl.
Alto Sax.
Bari. Sax.
Perc.
E. Gtr.
E. Bass
FX 5
FX 5
Solo

35

Cl.
Alto Sax.
Bari. Sax.
Perc.
E. Gtr.
E. Bass
FX 5
FX 5
Solo

39

Bari. Sax.

Perc.

E. Gtr.

E. Bass

Syn. Str.

FX 5

FX 5

Solo

43

Alto Sax.

Bari. Sax.

Perc.

E. Gtr.

E. Bass

Syn. Str.

FX 5

FX 5

Solo

47

Cl.
Alto Sax.
Bari. Sax.
Perc.
E. Gtr.
E. Bass
Syn. Str.
FX 5
FX 5
Solo

51

Cl.
Alto Sax.
Bari. Sax.
Perc.
E. Gtr.
E. Bass
Syn. Str.
FX 5
Vla.
Solo

54

Cl.
Alto Sax.
Perc.
E. Gtr.
E. Bass
Syn. Str.
Solo

57

Cl.
Alto Sax.
Bari. Sax.
Perc.
E. Gtr.
E. Bass
Perc. Organ
Syn. Str.
FX 5
FX 5
Vla.
Solo

60

Bari. Sax.

Perc.

E. Gtr.

E. Bass

Perc. Organ

Syn. Str.

FX 5

FX 5

Vla.

Solo

64

Bari. Sax.

Perc.

E. Gtr.

E. Bass

Syn. Str.

FX 5

FX 5

Solo

67

Cl.
Alto Sax.
Bari. Sax.
Perc.
E. Gtr.
E. Bass
Syn. Str.
FX 5
FX 5
Solo

70

Cl.
Alto Sax.
Bari. Sax.
Perc.
E. Gtr.
E. Bass
Syn. Str.
FX 5
FX 5
Solo

73

Cl.

Alto Sax.

Perc.

E. Gtr.

E. Bass

Syn. Str.

FX 5

FX 5

Vla.

Solo

76

Cl.

Alto Sax.

Bari. Sax.

Perc.

E. Gtr.

E. Bass

Syn. Str.

FX 5

FX 5

Solo

6

79

Bari. Sax. Perc. E. Gtr. E. Bass Perc. Organ Syn. Str. FX 5 FX 5 Vla. Solo

83 ♩ = 90,003464 ♩ = 65,000488007507

Cl. Alto Sax. Perc. E. Gtr. E. Bass E. Bass Syn. Str. FX 5 Vla. Solo

88 $\text{♩} = 97,000000$ $\text{♩} = 58,000156$ $\text{♩} = 61,000408$ $\text{♩} = 52,660000$ $\text{♩} = 43,000271$ ¹³

Cl. 

Alto Sax. 

Perc. 

E. Gtr. 

E. Bass 

E. Bass 

Syn. Str. 

Solo 

$\text{♩} = 97,000000$ $\text{♩} = 96,003464$ $\text{♩} = 80,000000$ $\text{♩} = 58,000156$ $\text{♩} = 61,000408$ $\text{♩} = 52,660000$ $\text{♩} = 43,000271$ $\text{♩} = 840,000000$

93 $\text{♩} = 55,000458$ $\text{♩} = 113,008606$ $\text{♩} = 90,000000$ $\text{♩} = 120,000000$ $\text{♩} = 120,000000$ $\text{♩} = 55,000458$

Cl. 

Alto Sax. 

Vib. 

E. Bass 

E. Bass 

Syn. Str. 

Solo 

$\text{♩} = 55,000458$ $\text{♩} = 113,008606$ $\text{♩} = 90,000000$ $\text{♩} = 120,000000$ $\text{♩} = 120,000000$ $\text{♩} = 55,000458$

97 ♩ = 95,007965 ♩ = 46,33000458 ♩ = 55,000458 ♩ = 50,000000 ♩ = 45,0000000 ♩ = 100,000000

Cl.

Alto Sax.

Perc.

Vib.

E. Bass

E. Bass

Syn. Str.

FX 5

FX 5

Vla.

Solo

♩ = 95,007965 ♩ = 55,000458 ♩ = 46,000275 ♩ = 50,000000 ♩ = 45,000111 ♩ = 40,000000 ♩ = 100,000000

John & Olivia Newton John Travolta - Summer Nights Fr

Clarinet in B \flat

$\text{♩} = 200,000000$ $\text{♩} = 121,018738$

11

17

29

35

49

55

67

73

77 $\text{♩} = 90,000000488$

2

Clarinet in B \flat

84 $\text{♩} = 98,007507$ $\text{♩} = 97,959781600000$

90 $\text{♩} = 58,000156$ $\text{♩} = 61,529740258520000000$ $\text{♩} = 60,000000000000000000$ $\text{♩} = 63,000458$ $\text{♩} = 113,000600000000000000$ $\text{♩} = 129,000000$

95 $\text{♩} = 55,000458$ $\text{♩} = 95,007965$ $\text{♩} = 45,0007580458$ $\text{♩} = 50,000000$ $\text{♩} = 110,000000$

100 $\text{♩} = 100,000000$

John & Olivia Newton John Travolta - Summer Nights Fr

Alto Saxophone

♩ = 200,000000 ♩ = 121,018738
7422SUMR

9

15

26

32

46

52

58

71

77

♩ = 98,00300188 ♩ = 98,007507

2

Alto Saxophone

86 $\text{♩} = 61,000408$ $\text{♩} = 52,0002$

92 $\text{♩} = 45,000700$ $\text{♩} = 45,0007458$ $\text{♩} = 52,000458$

96 $\text{♩} = 95,007965$ $\text{♩} = 46,5002558$ $\text{♩} = 50,000000$

100 $\text{♩} = 100,000000$

Baritone Saxophone

John & Olivia Newton John Travolta - Summer Nights Fr

♩ = 200,000000 ♩ = 121,018738

2 13

20

24

28

32 3

38

42

46

49 5

Baritone Saxophone

57

61

65

69

73

81

♩ = 90659064887507 ♩ = 95900796800156

91

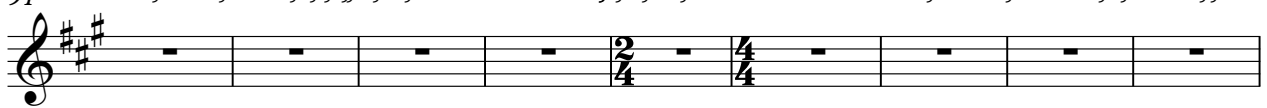

♩ = 61,002,050750000007458 ♩ = 90,000,00000158 ♩ = 95,007,000750000000000,000

100

♩ = 100,000000

2

John & Olivia Newton John Travolta - Summer Nights Fr

Percussion

♩ = 200,000000 ♩ = 121,018738

2

6

10

14

18

21

25

29

32

36

V.S.

Percussion

39

43

47

51

54

58

61

64

67

70

Percussion

73

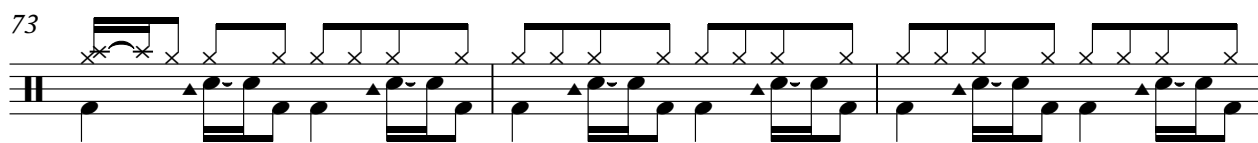

76

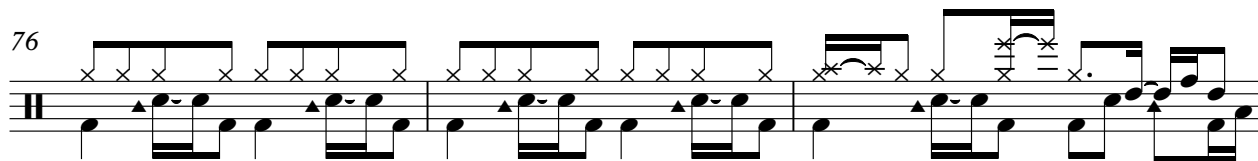

79

82

♩ = 98,007507

87

♩ = 98,007507

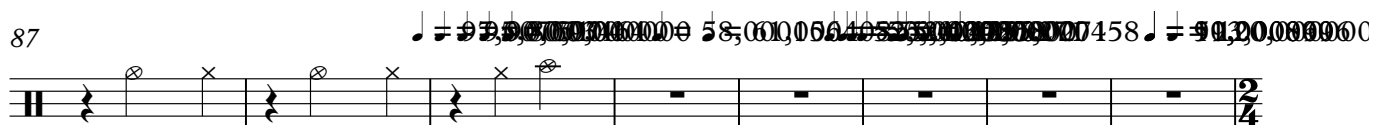

95

♩ = 55,000458 ♩ = 95,007507

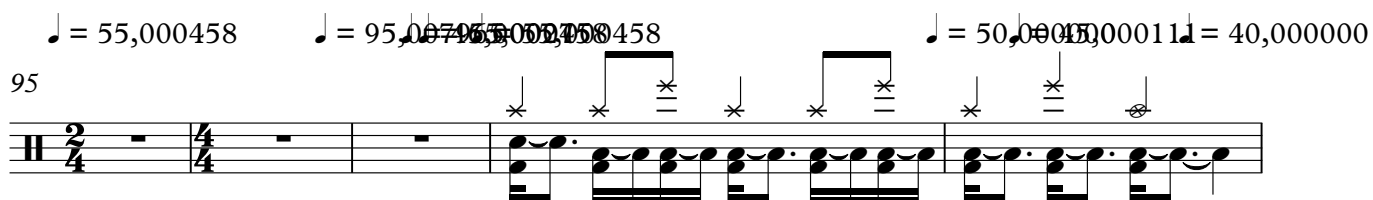

100

♩ = 100,000000

2

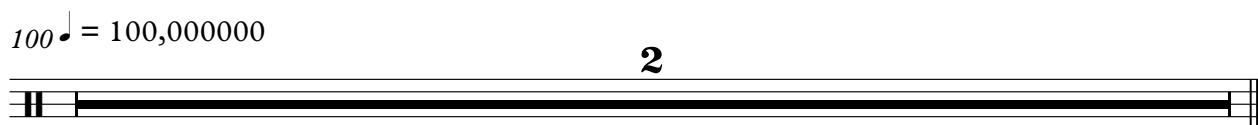

Vibraphone

John & Olivia Newton John Travolta - Summer Nights From

♩ = 200,000000 ♩ = 121,018738

2 56

63

♩ = 9065996488 7507 ♩ = 959007066400 1561,0 9256329000 08027

20 5

♩ = 55,00045813,0000009000458 ♩ = 95,907185702758458 ♩ = 50,0500010000

93

100

♩ = 100,000000

Electric Guitar

John & Olivia Newton John Travolta - Summer Nights Fr

♩ = 200,000000 ♩ = 121,018738

2 10

17

21

26

30

34

38

42

46

50

V.S.

54

58

62

66

70

74

78

82

♩ = 90,000000 98,007507 ♩ = 92,90000000 000156 ♩ = 62,0000085

92

♩ = 52,00000000 07158 ♩ = 50,90000000 005,000458 ♩ = 95,007465 00525,0000358 ♩ = 54,0000000

100

♩ = 100,000000

Electric Bass

John & Olivia Newton John Travolta - Summer Nights Fro

♩ = 200,000000 ♩ = 121,018738

5

9

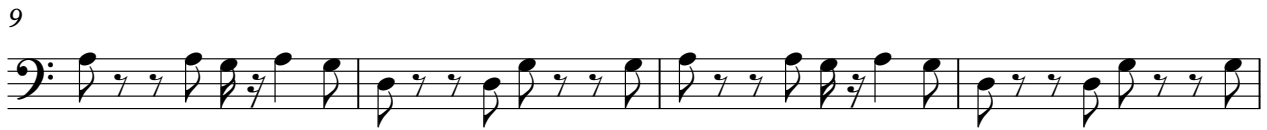

13

17

21

25

29

33

37

V.S.

41

45

49

53

57

61

65

69

73

77

Electric Bass

81

♩ = 90,000000488 = 98,007507

85

89 ♩ = 97,950000041600000000156 ♩ = 61,000408 = 52,5000000027810,000000758

94 ♩ = 15,000000000000000000055,000458 ♩ = 95,007965 = 45,000000758 ♩ = 50,000000000000000000140,00000

100 ♩ = 100,000000

John & Olivia Newton John Travolta - Summer Nights Fr

Fretless Electric Bass

♩ = 200,000000 ♩ = 121,018738

2

5

9

13

46

62

20

♩ = 90,000000 ♩ = 100,000000 ♩ = 110,000000 ♩ = 120,000000 ♩ = 130,000000 ♩ = 140,000000 ♩ = 150,000000 ♩ = 160,000000 ♩ = 170,000000 ♩ = 180,000000 ♩ = 190,000000 ♩ = 200,000000

86

♩ = 97,000000 ♩ = 100,000000 ♩ = 103,000000 ♩ = 106,000000 ♩ = 109,000000 ♩ = 112,000000 ♩ = 115,000000 ♩ = 118,000000 ♩ = 121,000000 ♩ = 124,000000 ♩ = 127,000000 ♩ = 130,000000 ♩ = 133,000000 ♩ = 136,000000 ♩ = 139,000000 ♩ = 142,000000 ♩ = 145,000000 ♩ = 148,000000 ♩ = 151,000000 ♩ = 154,000000 ♩ = 157,000000 ♩ = 160,000000 ♩ = 163,000000 ♩ = 166,000000 ♩ = 169,000000 ♩ = 172,000000 ♩ = 175,000000 ♩ = 178,000000 ♩ = 181,000000 ♩ = 184,000000 ♩ = 187,000000 ♩ = 190,000000 ♩ = 193,000000 ♩ = 196,000000 ♩ = 199,000000

90

♩ = 58,000156 ♩ = 61,000408 ♩ = 64,000660 ♩ = 67,000912 ♩ = 70,001164 ♩ = 73,001416 ♩ = 76,001668 ♩ = 79,001920 ♩ = 82,002172 ♩ = 85,002424 ♩ = 88,002676 ♩ = 91,002928 ♩ = 94,003180 ♩ = 97,003432 ♩ = 100,003684 ♩ = 103,003936 ♩ = 106,004188 ♩ = 109,004440 ♩ = 112,004692 ♩ = 115,004944 ♩ = 118,005196 ♩ = 121,005448 ♩ = 124,005700 ♩ = 127,005952 ♩ = 130,006204 ♩ = 133,006456 ♩ = 136,006708 ♩ = 139,006960 ♩ = 142,007212 ♩ = 145,007464 ♩ = 148,007716 ♩ = 151,007968 ♩ = 154,008220 ♩ = 157,008472 ♩ = 160,008724 ♩ = 163,008976 ♩ = 166,009228 ♩ = 169,009480 ♩ = 172,009732 ♩ = 175,009984 ♩ = 178,010236 ♩ = 181,010488 ♩ = 184,010740 ♩ = 187,010992 ♩ = 190,011244 ♩ = 193,011496 ♩ = 196,011748 ♩ = 199,012000

96

♩ = 95,007965 ♩ = 100,000000 ♩ = 105,002030 ♩ = 110,004060 ♩ = 115,006090 ♩ = 120,008120 ♩ = 125,010150 ♩ = 130,012180 ♩ = 135,014210 ♩ = 140,016240 ♩ = 145,018270 ♩ = 150,020300 ♩ = 155,022330 ♩ = 160,024360 ♩ = 165,026390 ♩ = 170,028420 ♩ = 175,030450 ♩ = 180,032480 ♩ = 185,034510 ♩ = 190,036540 ♩ = 195,038570 ♩ = 200,040600

100

♩ = 100,000000

Electric Piano

John & Olivia Newton John Travolta - Summer Nights Fr

♩ = 200,000000 ♩ = 121,018738

2 9

16

♩ = 90,000000 ♩ = 90,000000 ♩ = 87507

46 20 5

89

♩ = 93,000000 ♩ = 58,000156 ♩ = 615,000000 ♩ = 58,000000 ♩ = 7002755,000458 ♩ = 50,000000

7

95

♩ = 55,000458 ♩ = 95,007965 ♩ = 45,000458 ♩ = 50,000000 ♩ = 140,000000

4

100

♩ = 100,000000

2

Synth Strings

John & Olivia Newton John Travolta - Summer Nights Fr

♩ = 200,000000 ♩ = 121,018738

2 36

43

49

55

61

67

73

79

♩ = 96,05346488 ♩ = 98,007507

5

89

♩ = 95,00000000 ♩ = 58,000156 ♩ = 61,052,408 ♩ = 55,025,000000 ♩ = 55,00000000 ♩ = 55,000458 ♩ = 59,00000000

95

♩ = 55,000458 ♩ = 95,007965 ♩ = 46,000006458

2

Synth Strings

98 ♩ = 55,000458 ♩ = 50,000000 ♩ = 40,000000 ♩ = 100,000000

♩ = 200,000000 ♩ = 121,018738

2 16

23

26

29 2

34 3 2

42

46

50 3

57

63

66

69

72

79

89 = 93,000000 58,000156 = 65,000498 75,000800 75,000458 = 59,000000

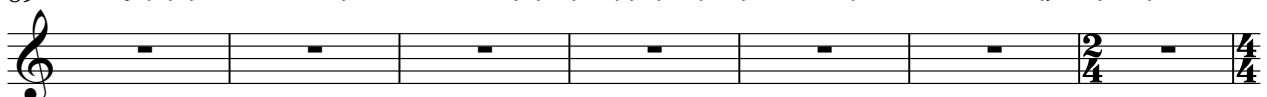

96

100

♩ = 200,000000 ♩ = 121,018738

2 12

19 2

24

28 2

33 3

40

44

48 7

58

63

66

69

72

79

♩ = 90,66300887507 ♪ = 5580090400

90

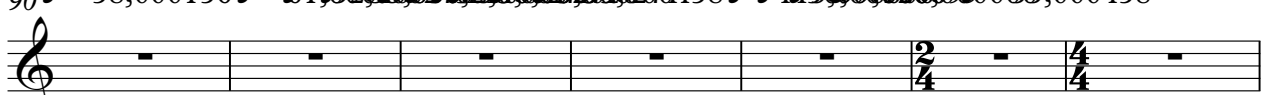

97

♩ = 95,007965 ♯ = 465,002758 ♩ = 50,000000 ♯ = 10,0000000000

John & Olivia Newton John Travolta - Summer Nights Fr

Viola

♩ = 200,000000 ♩ = 121,018738

2 46

52 4

59

63 10

75 4

83 5

94

100 ♯ = 100,000000

John & Olivia Newton John Travolta - Summer Nights Fr

Solo

♩ = 200,000000 ♩ = 121,018738

2

5

9

13

16

26

29

32

36

39

V.S.

41

44

47

50

53

56

59

63

66

68

Solo

70

72

75

78

81

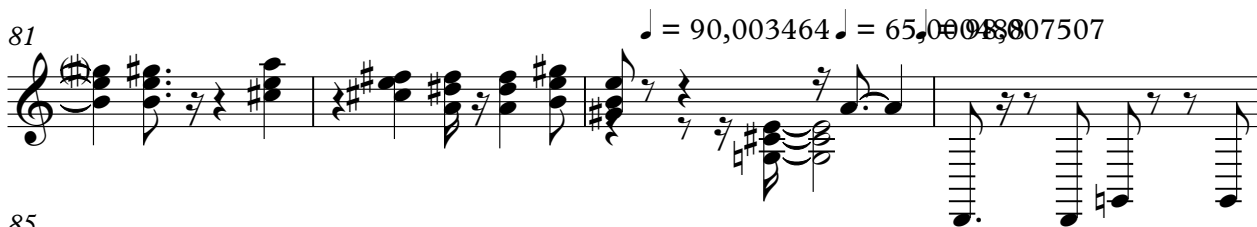

85

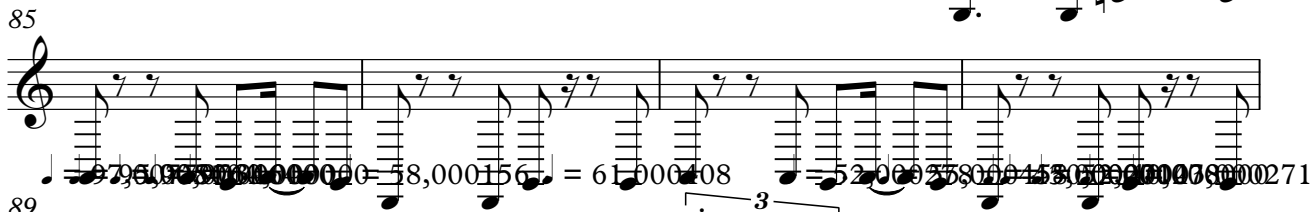

89

93

97

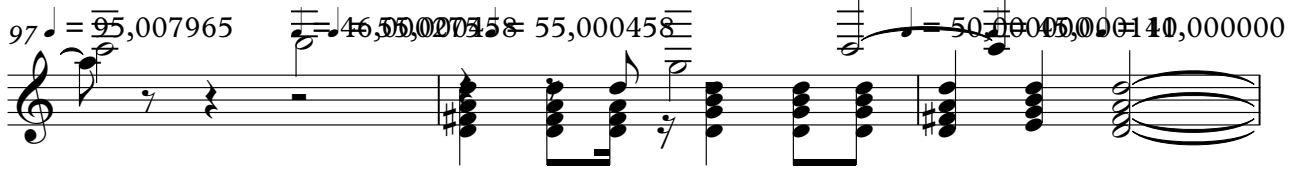

100

