

7

Drums 10
Piano 1
S guit 3
S guit 6
Basse 2
Orgue 5

9

Drums 10
Piano 1
S guit 3
S guit 6
Basse 2
Orgue 5

11

Drums 10
Piano 1
S guit 3
S guit 6
Basse 2
Orgue 5

13

Drums 10
Piano 1
S guit 3
S guit 6
Basse 2
Orgue 5

15

Drums 10
Piano 1
S guit 3
S guit 6
Basse 2
Orgue 5

17

Drums 10
Piano 1
S guit 3
S guit 6
Basse 2
Orgue 5

19

Drums 10

Piano 1

S guit 3

S guit 6

Basse 2

Orgue 5

21

Drums 10

Piano 1

S guit 3

S guit 6

Basse 2

Orgue 5

23

Drums 10

Piano 1

S guit 3

S guit 6

Basse 2

Orgue 5

Melodie4

Drums10

Piano 1

S guit 3

S guit 6

Basse 2

Orgue 5

25

3

6

6

6

6

3

0 3 2 2 2 0 0 2 4 2 2 2 0

Melodie4

Drums10

Piano 1

S guit 3

S guit 6

Basse 2

Orgue 5

27

3

6

6

6

6

3

0 0 0 0 3 2 0 3 4 0 2 2 2 2

29

Melodie4

Drums10

Piano 1

S guit 3

S guit 6

Basse 2

Orgue 5

31

Melodie4

Drums10

Piano 1

S guit 3

S guit 6

Basse 2

Orgue 5

33

Melodie4

Drums10

Piano 1

S guit 3

S guit 6

Basse 2

Orgue 5

35

Melodie4

Drums10

Piano 1

S guit 3

S guit 6

Basse 2

Orgue 5

38

Melodie4

Drums10

Piano 1

S guit 3

S guit 6

Basse 2

Orgue 5

46

SaxTen 8

SaxBar 9

Melodie4

Trpette7

Drums10

Piano 1

S guit 3

S guit 6

Basse 2

Orgue 5

Brass 11

48

SaxTen 8

SaxBar 9

Melodie4

Trpette7

Drums10

Piano 1

S guit 3

S guit 6

Basse 2

Orgue 5

Brass 11

50

Melodie4

Trpette7

Drums10

Piano 1

S guit 3

S guit 6

Basse 2

Orgue 5

Brass 11

52

Melodie4

Drums10

Piano 1

S guit 3

S guit 6

Basse 2

Orgue 5

58

Melodie 4

Drums 10

Piano 1

S guit 3

S guit 6

Basse 2

Orgue 5

60

Melodie 4

Drums 10

Piano 1

S guit 3

S guit 6

Basse 2

Orgue 5

67

SaxTen 8

SaxBar 9

Melodie4

Trpette7

Drums10

Piano 1

S guit 3

S guit 6

Basse 2

Orgue 5

Brass 11

70

SaxTen 8

SaxBar 9

Melodie4

Trpette7

Drums10

Piano 1

S guit 3

S guit 6

Basse 2

Orgue 5

Brass 11

72

SaxTen 8

SaxBar 9

Melodie 4

Trpette 7

Drums 10

Piano 1

S guit 3

S guit 6

Basse 2

Orgue 5

Brass 11

74

SaxBar 9

Trpette 7

Drums 10

Piano 1

S guit 3

S guit 6

Basse 2

Orgue 5

Brass 11

75

Drums 10
Piano 1
S guit 3
S guit 6
Basse 2
Orgue 5

77

Drums 10
Piano 1
S guit 3
S guit 6
Basse 2
Orgue 5

79

Drums 10
Piano 1
S guit 3
S guit 6
Basse 2
Orgue 5

87

Drums 10

Piano 1

S guit 3

S guit 6

Basse 2

Orgue 5

89

Melodie 4

Drums 10

Piano 1

S guit 3

S guit 6

Basse 2

Orgue 5

91

SaxTen 8

SaxBar 9

Melodie4

Trpette7

Drums10

Piano 1

S guit 3

S guit 6

Basse 2

Orgue 5

Brass 11

93

SaxTen 8

SaxBar 9

Melodie4

Trpette7

Drums10

Piano 1

S guit 3

S guit 6

Basse 2

Orgue 5

Brass 11

95

SaxTen 8

SaxBar 9

Melodie4

Trpette7

Drums10

Piano 1

S guit 3

S guit 6

Basse 2

Orgue 5

Brass 11

96

SaxTen 8
SaxBar 9
Melodie4
Trpette7
Drums10
Piano 1
S guit 3
S guit 6
Basse 2
Orgue 5
Brass 11

98

SaxBar 9
Melodie4
Trpette7
Drums10
Piano 1
S guit 3
S guit 6
Basse 2
Orgue 5
Brass 11

100

Melodie4

Drums10

S guit 3

Basse 2

102

Melodie4

Drums10

S guit 3

S guit 6

Basse 2

104

Melodie4

Drums10

S guit 6

Basse 2

106

SaxBar 9

Melodie4

Drums10

S guit 3

S guit 6

Basse 2

108

Melodie4

Drums10

S guit 3

S guit 6

Basse 2

110

Melodie4

Drums10

S guit 3

Basse 2

112

SaxTen 8

SaxBar 9

Melodie4

Trpette7

Drums10

S guit 3

S guit 6

Basse 2

Brass 11

114

SaxTen 8
SaxBar 9
Melodie4
Trpette7
Drums10
Piano 1
S guit 3
S guit 6
Basse 2
Orgue 5
Brass 11

116

SaxTen 8
SaxBar 9
Melodie4
Trpette7
Drums10
Piano 1
S guit 3
S guit 6
Basse 2
Orgue 5
Brass 11

118

SaxTen 8

SaxBar 9

Melodie4

Trpette7

Drums10

Piano 1

S guit 3

S guit 6

Basse 2

Orgue 5

Brass 11

120

SaxTen 8

SaxBar 9

Melodie4

Trpette7

Drums10

Piano 1

S guit 3

S guit 6

Basse 2

Orgue 5

Brass 11

122

SaxTen 8

SaxBar 9

Trpette7

Drums10

Piano 1

S guit 3

S guit 6

Basse 2

Orgue 5

Brass 11

124

SaxTen 8

SaxBar 9

Trpette7

Drums10

Piano 1

S guit 3

S guit 6

Basse 2

Orgue 5

Brass 11

125

SaxTen 8

SaxBar 9

Melodie4

Trpette7

Drums10

Piano 1

S guit 3

S guit 6

Basse 2

Orgue 5

Brass 11

♩ = 130,002380

42

46

50

70

74

94

98

116

121

124

♩ = 130,002380

42

46

50

70

75

94

99

113

117

122

Melodie4

John - Le Bon Temps Du Rock En Roll

♩ = 130,002380

25

29

33

38

42

46

50

54

58

62

V.S.

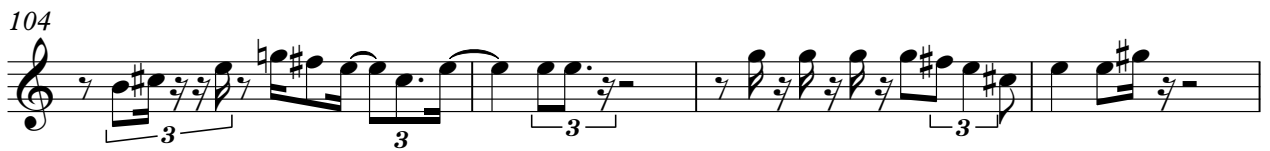
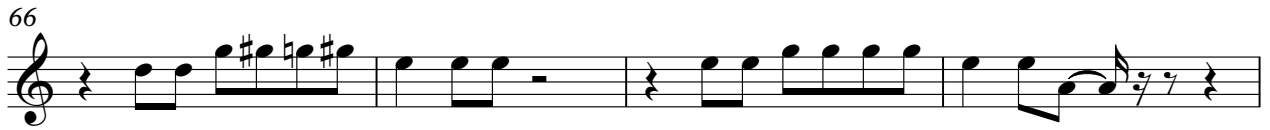

Melodie4

3

120

4 2

Trpette7

John - Le Bon Temps Du Rock En Roll

♩ = 130,002380

42

46

50

6

16

69

73

6

3

16

91

96

98

6

3

14

2

113

Triplet 7

116

121

123

♩ = 130,002380

5

7

9

11

13

14

15

17

18

V.S.

29

6

31

6

33

6

35

6

37

6

39

6

41

6

42

6

44

6

46

6

V.S.

48

50

52

54

56

58

60

62

64

66

68

70

72

74

75

76

77

78

79

80

V.S.

103

104

105

106

107

108

109

110

111

112

113

114

115

116

117

118

119

120

121

123

3

V.S.

10

124

6 6 Drums 10 6 6

125

3 3 3 3 3 3

126

23

25

27

30

33

36

39

42

44

47

Piano 1

50

53

56

58

61

64

66

68

71

74

V.S.

76

79

82

85

88

90

92

95

98

14

114

116

119

122

123

124

125

V.S.

89

91

93

95

97

99

106

109

114

117

119

121

123

T																				
A	2	2	2	2	2	2	2	2	2	2	2	2	2	2	2	2	2	2	2	2
B	0	0	0	0	0	0	0	0	0	0	0	0	0	0	0	0	0	0	0	0

? ?

37

T																				
A	2	2	2	2	2	2	2	2	2	2	2	2	2	2	2	2	2	2	2	2
B	0	0	0	0	0	0	0	0	0	0	0	0	0	0	0	0	0	0	0	0

40

T	0	0	0	2	0															
A	4	4	4	4	4	4														
B	0	0	0	0	0	0	0	3	2	2	2	2	0	0	2	4	2	2	2	2

44

T																				
A	2	2	2	2	2	2	2	2	2	2	2	2	2	2	2	2	2	2	2	2
B	0	0	0	0	0	0	0	0	0	0	0	0	0	0	0	0	0	0	0	0

47

T	0	0																		
A	4	4	4	4	4	4	4	4	4	4	4	4	4	4	4	4	4	4	4	4
B	2	2	2	2	2	2	2	2	2	2	2	2	2	2	2	2	2	2	2	2

50

T	0	0	0	2	2	0	0	2	2	0										
A	1	1	1	1	1	1	1	1	1	1	2	2	2	2	2	2	2	2	2	2
B	2	2	2	2	2	2	2	2	2	2	2	2	2	2	2	2	2	2	2	2

53

T																				
A	2	2	4	2	2	2	2	4	2	2	4	2	2	4	2	4	2	4	2	4
B	0	0	0	0	0	0	0	0	0	0	0	0	0	0	0	0	0	0	0	0

56

T	0	0																		
A	4	4	4	4	4	4	4	4	4	4	4	4	4	4	4	4	4	4	4	4
B	2	2	2	2	2	2	2	2	2	2	2	2	2	2	2	2	2	2	2	2

? ?

59

T																				
A	2	2	2	2	2	2	2	2	2	2	2	2	2	2	2	2	2	2	2	2
B	0	0	0	0	0	0	0	0	0	0	0	0	0	0	0	0	0	0	0	0

? ?

62

T																				
A	2	2	2	2	2	2	2	2	2	2	2	2	2	2	2	2	2	2	2	2
B	0	0	0	0	0	0	0	0	0	0	0	0	0	0	0	0	0	0	0	0

T					1		1							0										
A			4	2		2	2	2	2		2	2	2		1	1	1	2	2	2	2	2	2	2
B	0	2		2		2	2	2	2		2	2	2		2	2	2	2	2	2	0	0	0	

70

T						0				0	0											0	0	0
A	2			2			2	2	2	2	2	2	4		4		4	4	4		4		4	4
B	0	0		0	0	0	0	0	0	2		2	2	2	2	2	2	2	2		2	2	2	2

73

T																								
A	1	1	1	1	1	1	1	1	1	1	1	1	1	1	1	1	1	1	1	1	1	1	1	1
B	2	2	2	2	2	2	2	2	2	2	2	2	2	2	2	2	2	2	2	2	2	2	2	2

76

T																								
A	2	2	2	2	2	2	2	2	2	2	2	2	2	2	2	2	2	2	2	2	2	2	2	2
B	0	0	0	0	0	0	0	0	0	0	0	0	0	0	0	0	0	0	0	0	0	0	0	0

79

T																								
A	4	4	4	4	4	4	0	4		4	4	4	4	4										
B	2	2	2	2	2	2		2		2	2	2	2	2										

83

T																								
A	1	1	1	1	1	1	1	1	1	1	1	1	1	1	1	1	1	1	1	1	1	1	1	1
B	2	2	2	2	2	2	2	2	2	2	2	2	2	2	2	2	2	2	2	2	2	2	2	2

86

T																								
A	2	2	2	2	2	2	2	2	2	2	2	2	2	2	2	2	2	2	2	2	2	2	2	2
B	0	0	0	0	0	0	0	0	0	2		2	2	2	2	2	2	2	2		2	2	2	2

89

T																								
A	1	1	1	1	1	1	1	1	1	1	1	1	1	1	1	1	1	1	1	1	1	1	1	1
B	2	2	2	2	2	2	2	2	2	2	2	2	2	2	2	2	2	2	2	2	2	2	2	2

92

T																								
A	2	2	2	2	2	2	2	2	2	2	2	2	2	2	2	2	2	2	2	2	2	2	2	2
B	0	0	0	0	0	0	0	0	0	0	0	0	0	0	0	0	0	0	0	0	0	0	0	0

95

T																								
A	4	4	4	4	4	4	4	4	4	4	4	4	4	4	4	4	4	4	4	4	4	4	4	4
B	2	2	2	2	2	2	2	2	2	2	2	2	2	2	2	2	2	2	2	2	2	2	2	2

4 98

S guit 6
4

	0	0	0	2	2	0	0	0	0				0	7	0	0	2	10	12	
T	1	1	1	1	1	1	1	1	1	-----										
A	2	2	2	2	2	2	2	2	2	-----										
B	2	2	2			2	2	2	2	-----										
	0					0	0	0	0	-----										

105

	2					3									
T	-----									-----					
A	-----					2	2	2		-----				2	2
B					0	3								2	2

114

T						1	1						0	0	0	0						
A	2	2				2	2	2	2	2	2	2	1	1	1	2	2	2	2	2	2	2
B	2	2				2	2	2	2	2	2	2	2	2	2	2	2	2	2	2	2	2
	0	0				0	0	0	0	0	0	0	0	0	0	0	0	0	0	0	0	0

118

T						0	0	0	0	0	0	0	0	0	0	0	0
A	2	2				2	2	2	2	2	4	4	4	4	4	4	4
B	0	0				0	0	0	0	2	2	2	2	2	2	2	2
	0	0				0	0	0	0	2	2	2	2	2	2	2	2

121

																		2	
T						1	2	3	0	0		0	0	0		0		-----	
A	2	2	0			1	2	3	4	4	4	4	4	4	4			-----	
B																		-----	
						4	0	1	2	2		2		2				-----	

Basse 2

John - Le Bon Temps Du Rock En Roll

♩ = 130,002380

6

10

14

18

22

26

30

34

38

V.S.

42

45

49

53

57

61

65

69

73

77

81

85

89

93

97

104

111

116

120

122

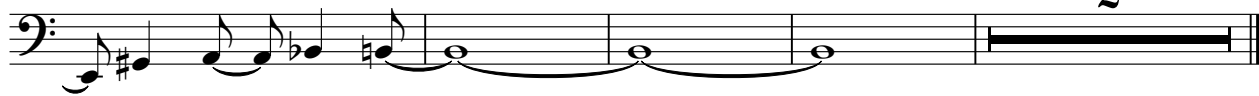

♩ = 130,002380

11

17

22

27

30

33

Orgue 5

36

39

44

51

54

57

60

63

68

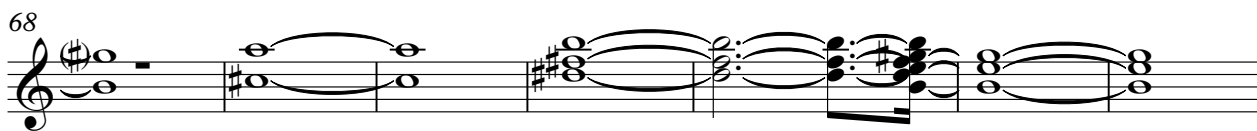

75

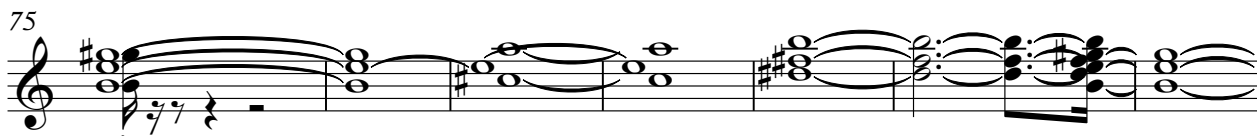

82

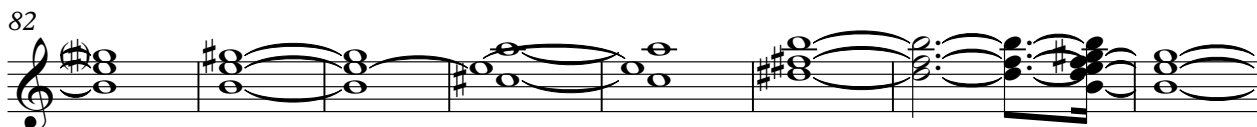

90

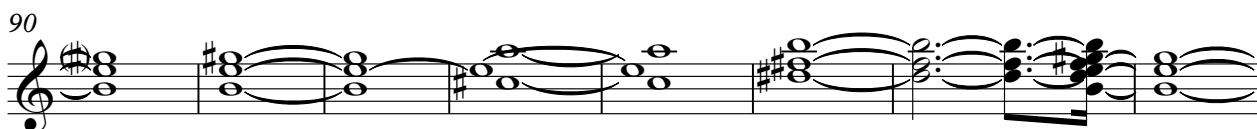

98

16

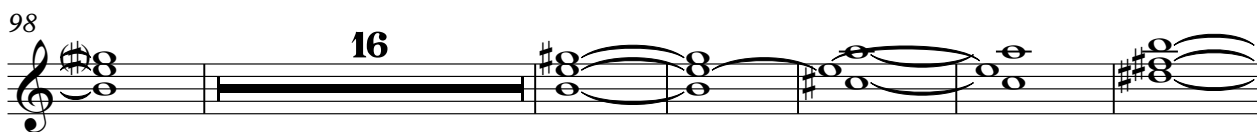

120

2

♩ = 130,002380

42

46

50 16

68

73 16

91

96

98 14

2

Brass 11

113

6

117

3

121

124
