

John - My Heart will go On (Celine Dion)

♩ = 96,000000

Flute

Timpani

Drums

Guitar

Bass

Background Vocals

Piano

Reverse Cymbals

Piano

High Strings

Strings

♩ = 96,000000

♩ = 96,000000

5

Flute

Drums

Guitar

Piano

Reverse Cymbals

Strings

8

Flute

Drums

Melody

Guitar

Piano

Reverse Cymbals

Strings

Ev

11

Flute

Drums

Melody

Guitar

Piano

ery night in my dreams I see you, I feel you,

15

Drums

Melody

Guitar

Piano

That is how I know you go

18

Drums

Melody

on Far a cross the distance And

Guitar

Bass

Piano

Reverse Cymbals

Piano

Strings

21

Drums

Melody

spaces be tween us You have come to show

Guitar

Bass

Piano

Strings

24

Drums

Melody

you go on Near,

Guitar

Bass

Piano

Reverse Cymbals

High Strings

Strings

27

Drums

Melody

far, wher ever you are

Guitar

Bass

Piano

High Strings

Strings

30

Flute

Drums

Melody

I be lieve that the heart does go on

Guitar

Bass

Piano

High Strings

Strings

33

Drums

Melody

Once more you

Guitar

Bass

Piano

High Strings

Strings

36

Drums

Melody

o pen the door And you're here in

Guitar

Bass

Piano

High Strings

Strings

39

Flute

Drums

Melody

my heart And my heart will go on and

Guitar

Bass

Piano

High Strings

Strings

42

Drums

Melody

on Love can touch us one

Guitar

Bass

Piano

Piano

High Strings

Strings

45

Drums

Melody

time And last for a life time And never

Guitar

Bass

Piano

Strings

48

Drums

Melody

let go till we're one Love was

Guitar

Bass

Piano

Strings

- Guitar:** A complex melodic line with many beamed notes and slurs.
- Bass:** A simple line with a few notes.
- Piano (Grand):** A grand piano part with chords and single notes.
- Piano (Upright):** A simple line with a few notes.
- High Strings:** A line with a few notes.

54

Drums

Melody

I hold to In my life we'll al ways go

Guitar

Bass

Piano

Strings

57

Drums

Melody

on Near, far, wher

Guitar

Bass

Piano

Reverse Cymbals

High Strings

Strings

60

Drums

Melody

ever you are I be lieve

Guitar

Bass

Piano

High Strings

Strings

63

Flute

Drums

Melody

that the heart does go on Once more

Guitar

Bass

Piano

High Strings

Strings

66

Drums

Melody

you o pen

Guitar

Bass

Piano

High Strings

Strings

69

Drums

Melody

the door And you're here in my heart

Guitar

Bass

Piano

High Strings

Strings

72

Flute

Drums

Melody

And my heart will go on

Guitar

Bass

Piano

High Strings

Strings

74

77

Flute
Drums
Guitar
Bass
Piano
Reverse Cymbals
Strings

80

Flute
Timpani
Drums
Guitar
Bass
Piano
Strings

83

Flute

Timpani

Drums

Melody

Guitar

Bass

Piano

Reverse Cymbals

High Strings

Strings

no thing

Detailed description of the musical score: The score is for page 17, starting at measure 83. It features ten staves. The Flute part has rests in measures 83 and 84. The Timpani part has sixteenth-note patterns in measure 83 and a quarter note in measure 84. The Drums part has a simple rhythmic pattern. The Melody part has a whole note rest in measure 83 and a whole note in measure 84 with the lyrics 'no thing'. The Guitar part has a melodic line with a slur in measure 83 and a more complex figure in measure 84. The Bass part has a whole note in measure 83 and a half note in measure 84. The Piano part has a whole note chord in measure 83 and a half note chord in measure 84. The Reverse Cymbals part has a whole note in measure 83 and a whole note in measure 84. The High Strings part has a whole note in measure 83 and a whole note in measure 84. The Strings part has a whole note in measure 83 and a whole note in measure 84.

85

Drums

Melody

I fear, And I know

Guitar

Bass

Piano

High Strings

Strings

87

Drums

Melody

that my heart will go on We'll stay for

Guitar

Bass

Background Vocals

Piano

High Strings

Strings

90

92

Flute

Timpani

Drums

Melody

Guitar

Bass

Piano

High Strings

Strings

94

Drums

Melody

Guitar

Bass

Piano

High Strings

Strings

this way You

are safe in my heart And

96

Drums

Melody

my heart will go on and on

Guitar

Bass

Background Vocals

Piano

High Strings

Strings

99

Drums

Melody

Guitar

Bass

Piano

High Strings

Strings

102

105

107

Timpani

Drums

Guitar

Bass

Piano

High Strings

Strings

110

Flute

Drums

Guitar

Bass

High Strings

Strings

103,000054 = 80,999969
 101,000049 = 86,000060
 104,000053 = 82,999947
 102,000053 = 86,000053
 104,000074 = 83,999969
 103,000069 = 82,999947

114

Flute

Drums

Guitar

Bass

Piano

Reverse Cymbals

High Strings

Strings

Flute John - My Heart will go On (Celine Dion)

♩ = 96,000000

7

12 19 6

41 23 6

74 2

80 7

92 17

112 5

Timpani John - My Heart will go On (Celine Dion)

♩ = 96,000000

81

6 6 6 6

84

7 14

107

6 6 6 6

108

3 8

Drums John - My Heart will go On (Celine Dion)

♩ = 96,000000

4/4

8

15

22

29

35

41

47

54

61

V.S.

Drums

67

73

80

85

89

93

97

101

105

110

Drums

3

114

John - My Heart will go On (Celine Dion)

Melody

$\text{♩} = 96,000,000$

9

Ev ery night in my dreams

13

I see you, I feel you, That is how I know you go

17

on Far a cross the distance And spaces be

22

tween us You have to show you go on

26

Near, far, wher ever you are I believe

31

that the heart does go on Once more you

36

o pen the door And you're here in my heart And

40

my heart will go on and on Love

44

can touch us one time And last for a life time And never

48

let go till we're one Love was when

52

I loved you One true time I hold to In my life

56

we'll all ways go on Near, far, when

60

ever you are I believe that the heart

64

does go on Once more you o pen

69

the door And you're here in my heart And my heart

73

will go on and on You're here, there's

77

6

no thing I fear, And I know

87

that my heart will go on We'll stay for ever

92

this way You are safe in my heart And

96

my heart will go on and on

Melody

101

3

9

8

3

Guitar John - My Heart will go On (Celine Dion)

♩ = 96,000000

2

6

9

14

18

21

25

28

31

34

V.S.

37

40

44

47

51

54

58

61

64

67

70

73

76

79

82

85

88

91

94

97

V.S.

100

103

106

112

115

Bass John - My Heart will go On (Celine Dion)

♩ = 96,000000

17

23

31

38

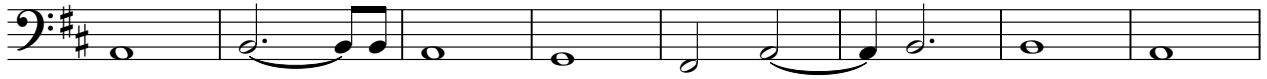

46

54

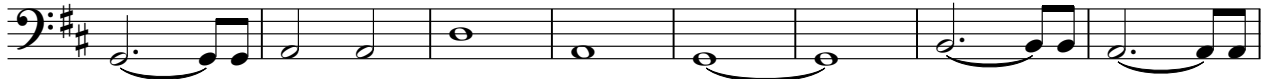

62

69

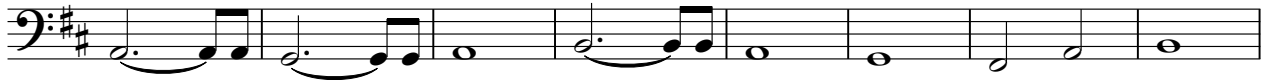

77

86

V.S.

John - My Heart will go On (Celine Dion)
Background Vocals

♩ = 96,000000

87 5

96

13 8

Piano John - My Heart will go On (Celine Dion)

♩ = 96,000000

2

8

13

21

30

37

V.S.

45

53

62

69

76

82

90

97

104

112

John - My Heart will go On (Celine Dion)

Reverse Cymbals

♩ = 96,000000

5 3 7

19

7 24 7

59

19 3

84

28 5 2

Piano John - My Heart will go On (Celine Dion)

♩ = 96,000000

17 24

This block contains musical notation for measures 17 through 24. It begins with a treble clef, a key signature of one sharp (F#), and a 4/4 time signature. Above the staff, the tempo is indicated as ♩ = 96,000000. Measure 17 is a whole rest. Measure 18 contains a quarter rest followed by a quarter note G4, an eighth note A4, and an eighth note B4. Measure 19 contains a quarter note C5, a quarter note B4, and a quarter note A4. Measure 20 contains a quarter note G4, a quarter note F#4, and a quarter note E4. Measure 21 contains a quarter note D4, a quarter note C4, and a quarter note B3. Measure 22 contains a quarter note A3, a quarter note G3, and a quarter note F#3. Measure 23 contains a quarter note E3, a quarter note D3, and a quarter note C3. Measure 24 is a whole rest.

44

7 59 8

This block contains musical notation for measures 44 through 59. It begins with a treble clef, a key signature of one sharp (F#), and a 4/4 time signature. Measure 44 contains a whole note chord of G3, B3, and D4. Measure 45 is a whole rest. Measure 46 contains a whole note chord of G3, B3, and D4. Measure 47 is a whole rest. Measure 48 contains a whole note chord of G3, B3, and D4. Measure 49 is a whole rest. Measure 50 contains a whole note chord of G3, B3, and D4. Measure 51 is a whole rest. Measure 52 contains a whole note chord of G3, B3, and D4. Measure 53 is a whole rest. Measure 54 contains a whole note chord of G3, B3, and D4. Measure 55 is a whole rest. Measure 56 contains a whole note chord of G3, B3, and D4. Measure 57 is a whole rest. Measure 58 contains a whole note chord of G3, B3, and D4. Measure 59 is a whole rest. Measure 60 contains a whole note chord of G3, B3, and D4. Measure 61 is a whole rest. Measure 62 contains a whole note chord of G3, B3, and D4. Measure 63 is a whole rest. Measure 64 contains a whole note chord of G3, B3, and D4. Measure 65 is a whole rest. Measure 66 contains a whole note chord of G3, B3, and D4. Measure 67 is a whole rest. Measure 68 contains a whole note chord of G3, B3, and D4. Measure 69 is a whole rest. Measure 70 contains a whole note chord of G3, B3, and D4. Measure 71 is a whole rest. Measure 72 contains a whole note chord of G3, B3, and D4. Measure 73 is a whole rest. Measure 74 contains a whole note chord of G3, B3, and D4. Measure 75 is a whole rest. Measure 76 contains a whole note chord of G3, B3, and D4. Measure 77 is a whole rest. Measure 78 contains a whole note chord of G3, B3, and D4. Measure 79 is a whole rest. Measure 80 contains a whole note chord of G3, B3, and D4. Measure 81 is a whole rest. Measure 82 contains a whole note chord of G3, B3, and D4. Measure 83 is a whole rest. Measure 84 contains a whole note chord of G3, B3, and D4. Measure 85 is a whole rest. Measure 86 contains a whole note chord of G3, B3, and D4. Measure 87 is a whole rest. Measure 88 contains a whole note chord of G3, B3, and D4. Measure 89 is a whole rest. Measure 90 contains a whole note chord of G3, B3, and D4. Measure 91 is a whole rest. Measure 92 contains a whole note chord of G3, B3, and D4. Measure 93 is a whole rest. Measure 94 contains a whole note chord of G3, B3, and D4. Measure 95 is a whole rest. Measure 96 contains a whole note chord of G3, B3, and D4. Measure 97 is a whole rest. Measure 98 contains a whole note chord of G3, B3, and D4. Measure 99 is a whole rest. Measure 100 contains a whole note chord of G3, B3, and D4.

High Strings John - My Heart will go On (Celine Dion)

♩ = 96,000000

25

31

38

51

65

72

85

92

99

107

V.S.

2

113

High Strings

3

John - My Heart will go On (Celine Dion)

Strings

♩ = 96,000000

10

24

33

42

49

57

66

75

83

V.S.

91

99

107

113

