

John - Noir C'est Noir

0.0"
1.1.00
Black Is Black
♩ = 128,000000

17

Trumpet

Trumbone

Drums

Vibes

Guitar

Organ

Bass

Voice 1

22

Trumpet

Trumbone

Drums

Vibes

Guitar

Organ

Bass

Voice 2

Voice 1

27

Trumpet

Trumbone

Drums

Vibes

Guitar

Organ

Bass

Voice 2

Voice 1

32

Trumpet

Trumbone

Drums

Vibes

Guitar

Organ

Bass

Voice 1

This musical score is for a jazz ensemble. It features the following instruments and parts:

- Trumbone:** Provides a counter-melody to the trumpet.
- Drums:** Plays a complex rhythmic pattern with various accents.
- Vibes:** Plays a sustained chord with a sharp sign.
- Bass:** Plays a walking bass line.

42

Trumpet

Trumbone

Drums

Bells

Vibes

Guitar

Organ

Bass

Voice 2

Voice 1

47

Drums

Bells

Guitar

Organ

Bass

Voice 1

51

Trumpet

Trumbone

Drums

Bells

Vibes

Guitar

Organ

Bass

Voice 1

55

Trumpet

Trumbone

Drums

Vibes

Guitar

Organ

Bass

Voice 1

60

Trumpet

Trumbone

Drums

Vibes

Guitar

Organ

Bass

Voice 2

Voice 1

65

Trumpet

Trumbone

Drums

Vibes

Guitar

Organ

Bass

Voice 2

Voice 1

69

Trumpet

Trumbone

Drums

Guitar

Organ

Bass

Voice 1

73

Trumpet

Trumbone

Drums

Vibes

Guitar

Organ

Bass

Voice 1

78

Trumpet

Trumbone

Drums

Vibes

Guitar

Organ

Bass

Voice 1

83

Trumpet

Trumbone

Drums

Vibes

Guitar

Organ

Bass

Voice 2

Voice 1

88

Trumpet

Trumbone

Drums

Vibes

Guitar

Organ

Bass

Voice 2

Voice 1

92

Sax

Trumpet

Trumbone

Drums

Vibes

Guitar

Organ

Bass

Voice 2

Voice 1

Sax

John - Noir C`est Noir

$\text{♩} = 128,000000$

91

Trumpet

John - Noir C`est Noir

♩ = 128,000000

13

17

23

34

41

53

60

68

73

79

2

Trumpet

85

91

John - Noir C`est Noir

Trumpbone

 $\text{♩} = 128,000000$

13

17

23

34

42

53

60

68

73

78

2

Trumbone

85

90

John - Noir C`est Noir

Drums

♩ = 128,000000

V.S.

2

Drums

49

52

57

62

67

71

74

79

83

88

93

Drums

3

Bells

John - Noir C`est Noir

♩ = 128,000000

45

50

53

42

Vibes

John - Noir C`est Noir

♩ = 128,000000

John - Noir C`est Noir

Guitar

♩ = 128,000000

5

9

13

17

21

25

29

33

37

41

V.S.

45

49

53

57

61

65

69

73

77

81

85

89

91

3

Organ

John - Noir C`est Noir

♩ = 128,000000

9

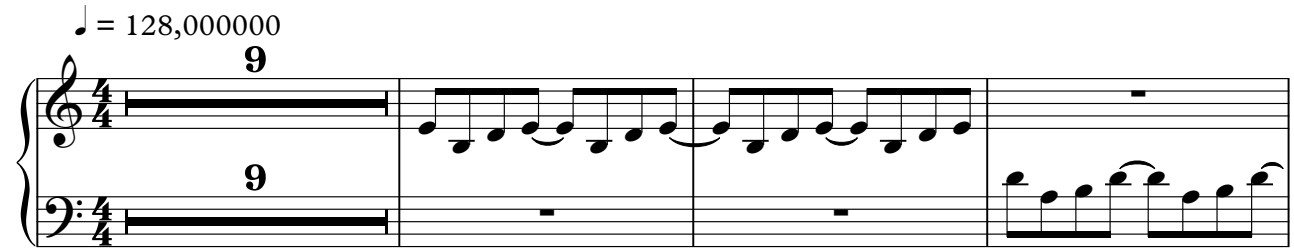

13

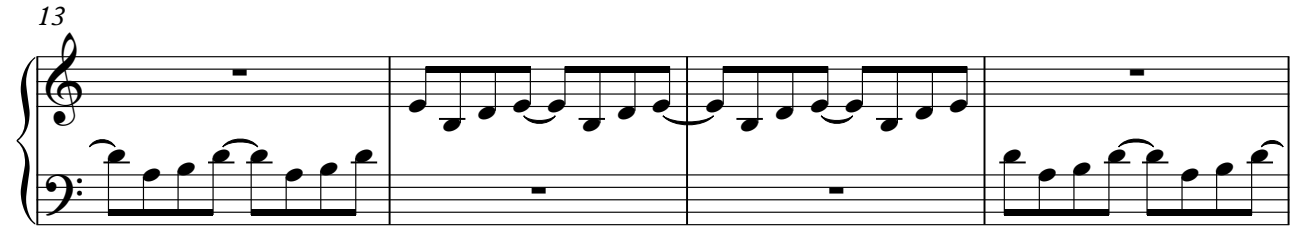

17

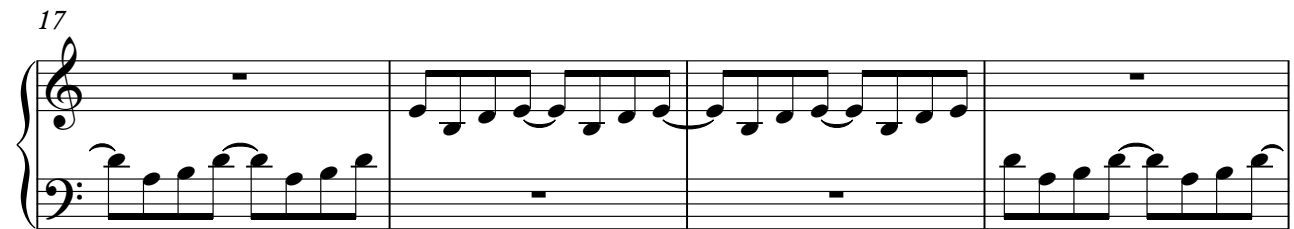

21

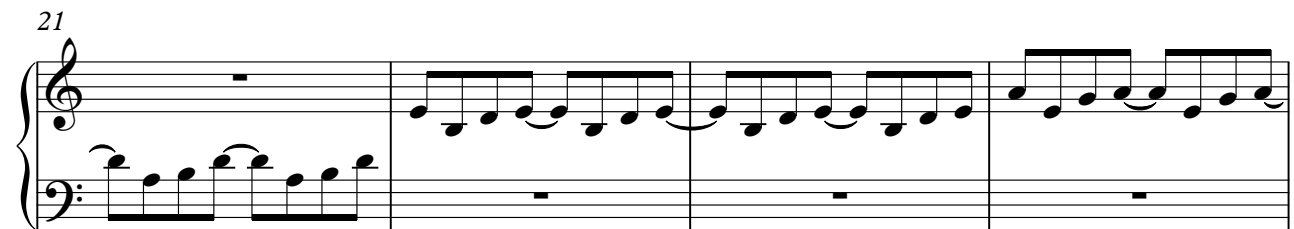

25

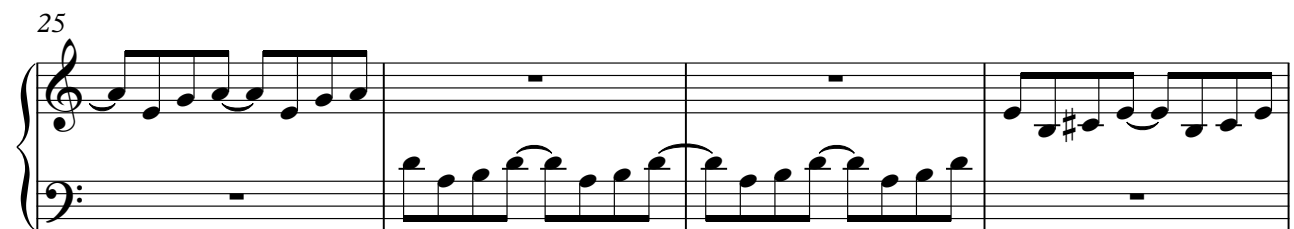

29

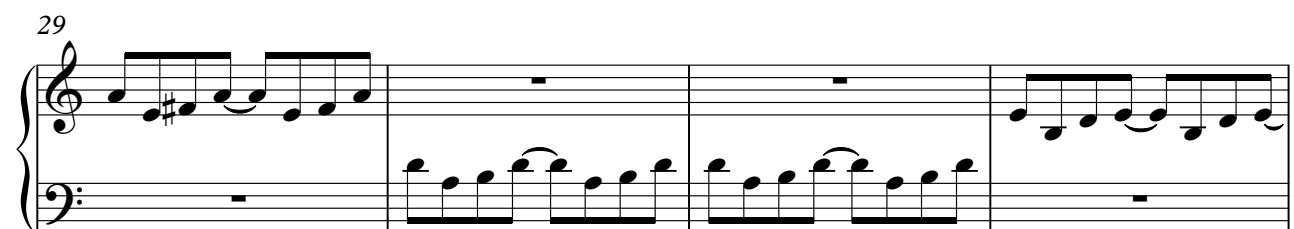

V.S.

33

37

41

45

50

55

59

63

67

70

75

79

83

87

91

John - Noir C`est Noir

Bass

♩ = 128,000000

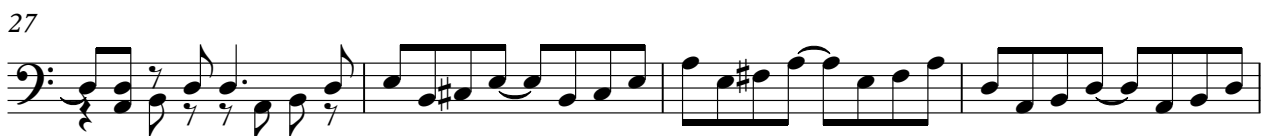
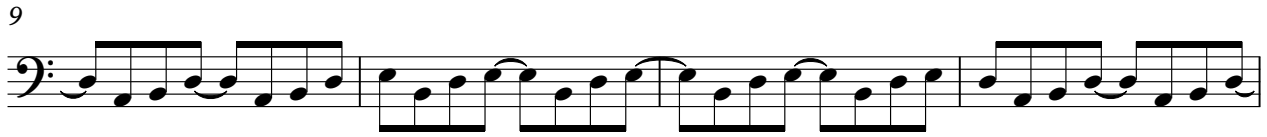
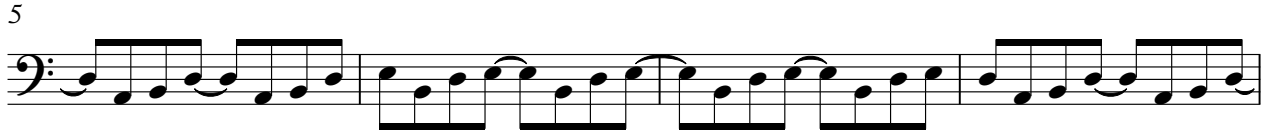

V.S.

39

43

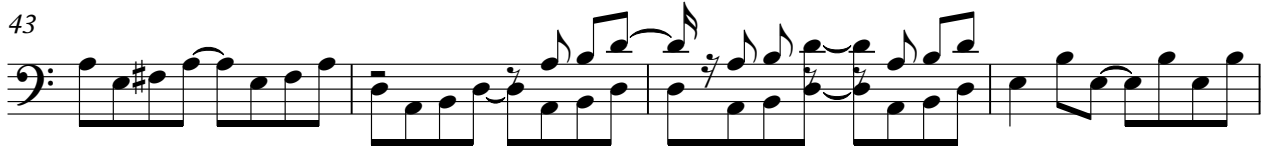

47

51

55

59

63

67

71

74

78

82

86

89

92

Voice 2

John - Noir C`est Noir

♩ = 128,000000

25

29

41

45

65

85

89

3

Voice 1

John - Noir C`est Noir

♩ = 128,000000

16

20

24

28

33

38

41

88

91

