

John - Take Me Home Country Roads 4

0.0"
1.1,00
Take Me Home Country Roads

♩ = 120,010078

tk10

Acoustic guitar steel

Acoustic guitar steel

Electric guitar muted

Electric guitar jazz

Fretless bass

Choir aahs

Hammond organ

♩ = 120,010078

Synthstrings 1

Violin

Guitar fret noise

8

Fretless bass

Choir aahs

Hammond organ

Synthstrings 1

Violin

14

♩ = 181,689896

Acoustic guitar steel

Fretless bass

Choir aahs

Hammond organ

Synthstrings 1

Violin

♩ = 181,689896

19

tk10

Acoustic guitar steel

Fretless bass

Choir aahs

Hammond organ

Synthstrings 1

Violin

21

tk10

Acoustic guitar steel

Violin

Guitar fret noise

23

tk10

Acoustic guitar steel

Violin

Guitar fret noise

25

tk10

Acoustic guitar steel

Violin

Guitar fret noise

27

tk10

Acoustic guitar steel

Violin

Guitar fret noise

29

tk10

Acoustic guitar steel

Acoustic guitar steel

Fretless bass

Violin

31

tk10

Acoustic guitar steel

Acoustic guitar steel

Fretless bass

Violin

Guitar fret noise

33

tk10

Acoustic guitar steel

Acoustic guitar steel

Fretless bass

Violin

Guitar fret noise

35

tk10

Acoustic guitar steel

Acoustic guitar steel

Fretless bass

Violin

Guitar fret noise

37

tk10

Acoustic guitar steel

Acoustic guitar steel

Fretless bass

Synthstrings 1

Violin

39

tk10

Acoustic guitar steel

Acoustic guitar steel

Fretless bass

Synthstrings 1

Violin

Guitar fret noise

42

tk10

Acoustic guitar steel

Acoustic guitar steel

Fretless bass

Synthstrings 1

Violin

Guitar fret noise

45

tk10

Acoustic guitar steel

Acoustic guitar steel

Fretless bass

Synthstrings 1

Violin

Guitar fret noise

48

tk10

Acoustic guitar steel

Acoustic guitar steel

Fretless bass

Synthstrings 1

Violin

Guitar fret noise

51

tk10

Acoustic guitar steel

Acoustic guitar steel

Fretless bass

Synthstrings 1

Violin

Guitar fret noise

54

tk10

Acoustic guitar steel

Acoustic guitar steel

Electric guitar jazz

Fretless bass

Violin

Guitar fret noise

56

tk10

Acoustic guitar steel

Acoustic guitar steel

Electric guitar jazz

Fretless bass

Violin

Guitar fret noise

59

tk10

Acoustic guitar steel

Acoustic guitar steel

Electric guitar jazz

Fretless bass

Violin

Guitar fret noise

62

tk10

Acoustic guitar steel

Acoustic guitar steel

Electric guitar jazz

Fretless bass

Violin

64

tk10

Acoustic guitar steel

Acoustic guitar steel

Electric guitar jazz

Fretless bass

Violin

Guitar fret noise

66

tk10

Acoustic guitar steel

Acoustic guitar steel

Electric guitar jazz

Fretless bass

Violin

Guitar fret noise

69

tk10

Acoustic guitar steel

Acoustic guitar steel

Electric guitar jazz

Fretless bass

Violin

Guitar fret noise

71

tk10

tk10

Acoustic guitar steel

Acoustic guitar steel

Acoustic guitar steel

Acoustic guitar steel

Electric guitar muted

Electric guitar muted

Electric guitar jazz

Electric guitar jazz

Fretless bass

Fretless bass

Synthstrings 1

Synthstrings 1

Violin

Violin

Guitar fret noise

Guitar fret noise

73

tk10

Acoustic guitar steel

Acoustic guitar steel

Electric guitar muted

Electric guitar jazz

Fretless bass

Synthstrings 1

Violin

Guitar fret noise

75

tk10

Acoustic guitar steel

Acoustic guitar steel

Electric guitar muted

Electric guitar jazz

Fretless bass

Synthstrings 1

Violin

Guitar fret noise

77

tk10

Acoustic guitar steel

Acoustic guitar steel

Electric guitar muted

Electric guitar jazz

Fretless bass

Synthstrings 1

Violin

Guitar fret noise

79

tk10

Acoustic guitar steel

Acoustic guitar steel

Electric guitar muted

Electric guitar jazz

Fretless bass

Synthstrings 1

Violin

Guitar fret noise

81

tk10

Acoustic guitar steel

Acoustic guitar steel

Electric guitar muted

Electric guitar jazz

Fretless bass

Synthstrings 1

Violin

Guitar fret noise

83

tk10

Acoustic guitar steel

Acoustic guitar steel

Electric guitar muted

Electric guitar jazz

Fretless bass

Synthstrings 1

Violin

Guitar fret noise

85 tk10

tk10

Acoustic guitar steel

Acoustic guitar steel

Electric guitar muted

Electric guitar jazz

Fretless bass

Synthstrings 1

Violin

Guitar fret noise

87

tk10

Acoustic guitar steel

Acoustic guitar steel

Electric guitar muted

Electric guitar jazz

Fretless bass

Synthstrings 1

Violin

Guitar fret noise

89

tk10

Acoustic guitar steel

Acoustic guitar steel

Electric guitar muted

Electric guitar jazz

Fretless bass

Synthstrings 1

Violin

Guitar fret noise

91

tk10

Acoustic guitar steel

Acoustic guitar steel

Electric guitar muted

Electric guitar jazz

Fretless bass

Synthstrings 1

Violin

Guitar fret noise

- tk10**: A track with a rhythmic pattern of eighth notes and sixteenth notes, indicated by 'x' marks above the staff.
- Acoustic guitar steel**: Two staves. The first staff features a rhythmic pattern of eighth notes and sixteenth notes. The second staff features a more complex melodic line with eighth and sixteenth notes.

94

tk10

Acoustic guitar steel

Acoustic guitar steel

Electric guitar muted

Electric guitar jazz

Fretless bass

Choir aahs

Synthstrings 1

Violin

Guitar fret noise

tk10

Acoustic guitar steel

Acoustic guitar steel

Electric guitar muted

Electric guitar jazz

Fretless bass

Choir aahs

Synthstrings 1

Violin

Guitar fret noise

100

tk10

Acoustic guitar steel

Acoustic guitar steel

Electric guitar muted

Electric guitar jazz

Fretless bass

Synthstrings 1

Violin

103

tk10

Acoustic guitar steel

Acoustic guitar steel

Electric guitar muted

Electric guitar jazz

Fretless bass

Synthstrings 1

Violin

Guitar fret noise

105

tk10

Acoustic guitar steel

Acoustic guitar steel

Electric guitar muted

Electric guitar jazz

Fretless bass

Synthstrings 1

Violin

Guitar fret noise

107

tk10

Acoustic guitar steel

Acoustic guitar steel

Electric guitar muted

Electric guitar jazz

Fretless bass

Synthstrings 1

Violin

Guitar fret noise

109

tk10

Acoustic guitar steel

Acoustic guitar steel

Electric guitar muted

Electric guitar jazz

Fretless bass

Synthstrings 1

Violin

Guitar fret noise

111

tk10

Acoustic guitar steel

Acoustic guitar steel

Electric guitar muted

Electric guitar jazz

Fretless bass

Synthstrings 1

Violin

Guitar fret noise

113

tk10

Acoustic guitar steel

Acoustic guitar steel

Electric guitar muted

Electric guitar jazz

Fretless bass

Synthstrings 1

Violin

Guitar fret noise

115

tk10

Acoustic guitar steel

Acoustic guitar steel

Electric guitar muted

Electric guitar jazz

Fretless bass

Synthstrings 1

Violin

Guitar fret noise

117

tk10

Acoustic guitar steel

Acoustic guitar steel

Electric guitar muted

Electric guitar jazz

Fretless bass

Synthstrings 1

Violin

Guitar fret noise

119

tk10

Acoustic guitar steel

Acoustic guitar steel

Electric guitar muted

Electric guitar jazz

Fretless bass

Synthstrings 1

Violin

Guitar fret noise

121

tk10

Acoustic guitar steel

Acoustic guitar steel

Electric guitar muted

Electric guitar jazz

Fretless bass

Synthstrings 1

Violin

Guitar fret noise

123

tk10

Acoustic guitar steel

Acoustic guitar steel

Electric guitar muted

Electric guitar jazz

Fretless bass

Synthstrings 1

Violin

Guitar fret noise

125

tk10

Acoustic guitar steel

Acoustic guitar steel

Electric guitar muted

Electric guitar jazz

Fretless bass

Synthstrings 1

Violin

Guitar fret noise

127

tk10

Acoustic guitar steel

Acoustic guitar steel

Electric guitar muted

Electric guitar jazz

Fretless bass

Synthstrings 1

Violin

Guitar fret noise

tk10

Acoustic guitar steel

Acoustic guitar steel

Electric guitar muted

Electric guitar jazz

Fretless bass

Synthstrings 1

Violin

Guitar fret noise

131

tk10

Acoustic guitar steel

Acoustic guitar steel

Electric guitar muted

Electric guitar jazz

Fretless bass

Synthstrings 1

Violin

Guitar fret noise

133

tk10

Acoustic guitar steel

Acoustic guitar steel

Electric guitar muted

Electric guitar jazz

Fretless bass

Synthstrings 1

Violin

Guitar fret noise

135

tk10

Acoustic guitar steel

Acoustic guitar steel

Electric guitar muted

Electric guitar jazz

Fretless bass

Synthstrings 1

Violin

Guitar fret noise

137

tk10

Acoustic guitar steel

Acoustic guitar steel

Electric guitar muted

Electric guitar jazz

Fretless bass

Synthstrings 1

Violin

Guitar fret noise

139

tk10

Acoustic guitar steel

Acoustic guitar steel

Electric guitar muted

Electric guitar jazz

Fretless bass

Synthstrings 1

Violin

Guitar fret noise

141

tk10

Acoustic guitar steel

Acoustic guitar steel

Electric guitar muted

Electric guitar jazz

Fretless bass

Synthstrings 1

Violin

142

tk10

Acoustic guitar steel

Acoustic guitar steel

Electric guitar muted

Electric guitar jazz

Fretless bass

Synthstrings 1

Violin

John - Take Me Home Country Roads 4

♩ = 120,010078 ♩ = 181,689896

17 **2**

23

29

33

37

41

45

49

53

57

V.S.

61

65

69

72

74

76

78

80

82

84

86

89

93

98

102

105

107

109

111

113

115

117

119

121

123

125

127

129

131

133

135

137

139

141

142

John - Take Me Home Country Roads 4

Acoustic guitar steel

♩ = 120,010078 ♩ = 181,689896

17 11

31

35

39

42

46

49

53

57

61

V.S.

65

69

72

75

79

83

87

91

95

100

104

108

112

115

119

122

125

129

133

136

4

Acoustic guitar steel

139

141

John - Take Me Home Country Roads 4

Acoustic guitar steel

♩ = 120,010078 ♩ = 181,689896

17

19

21

23

25

27

29

31

33

35

V.S.

66

69

72

75

78

81

84

87

90

93

V.S.

99

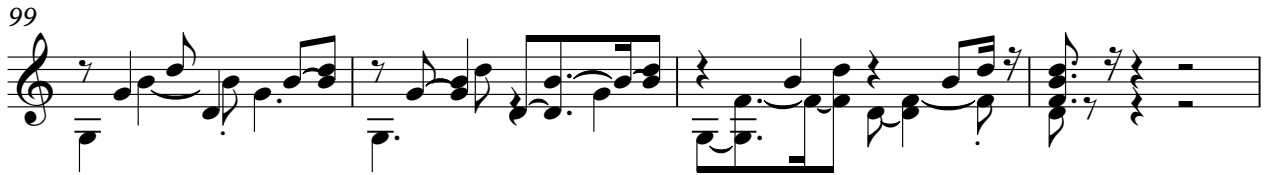

103

106

109

112

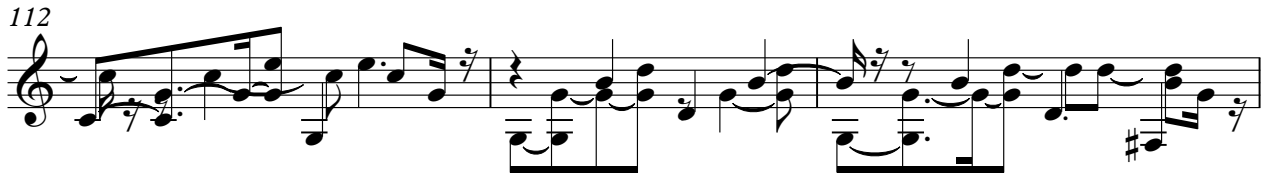

115

118

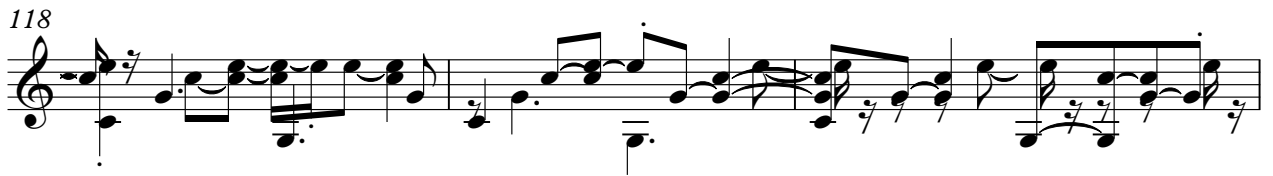

121

124

127

130

133

136

139

142

Electric guitar muted

John - Take Me Home Country Roads 4

♩ = 120,010078 ♩ = 181,689896

17 **53**

73

78

83

87

92 **4**

100

105

110

115

V.S.

John - Take Me Home Country Roads 4

Electric guitar jazz

♩ = 120,010078 ♩ = 181,689896

17 **36**

56

63

68

74

80

86

92

98

105

V.S.

Electric guitar jazz

112

118

124

130

136

140

75

81

87

93

101

107

113

119

125

131

137

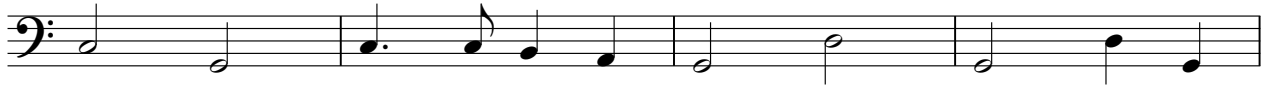

141

Choir aahs

John - Take Me Home Country Roads 4

♩ = 120,010078

2

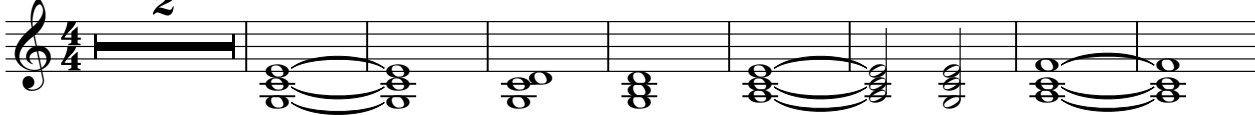

11

♩ = 181,689896

20

73

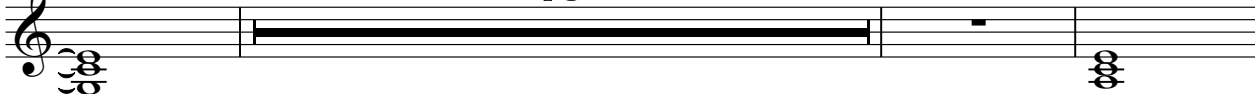

96

45

Hammond organ

John - Take Me Home Country Roads 4

♩ = 120,010078

2

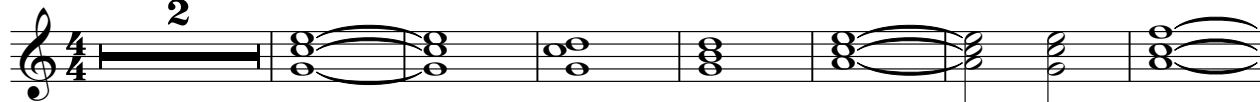

10

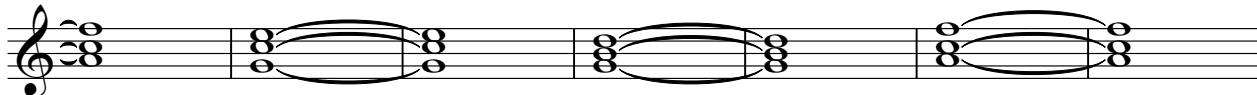

17

♩ = 181,689896

123

John - Take Me Home Country Roads 4

Synthstrings 1

♩ = 120,010078

2

11

♩ = 181,689896

20

17

44

53

17

77

86

95

104

113

V.S.

2

Synthstrings 1

122

131

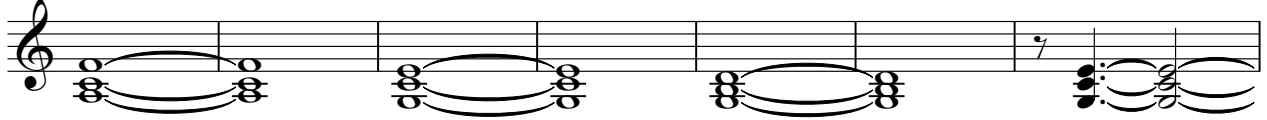

138

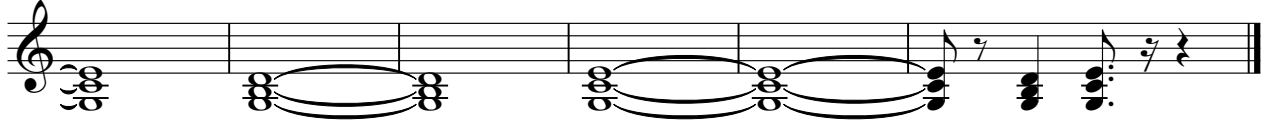

Violin

John - Take Me Home Country Roads 4

♩ = 120,010078

8

13

♩ = 181,689896

20

26

32

37

43

48

51

104

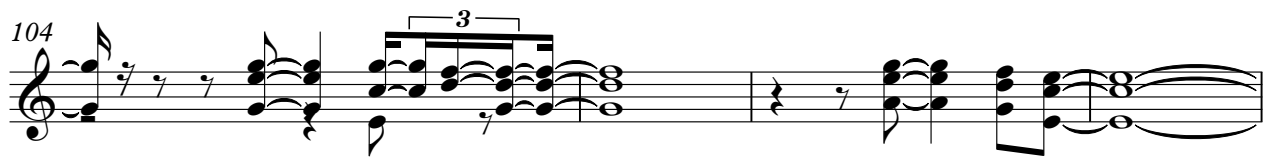

108

112

116

120

125

130

135

139

♩ = 120,010078 ♩ = 181,689896

