

John - Watching The Wheels

♩ = 80,000000

Melody 

Drums 

Bass 

Piano 1 

Piano 

Piano 2 

Melody 

Drums 

Bass 

Piano 1 

Piano 

Piano 2 

13

Melody

Drums

Bass

Piano 1

Piano

Piano 2

16

Melody

Drums

Bass

Piano 1

Piano

Piano 2

19

Melody

Drums

Bass

Piano 1

Piano

Strings

Piano 2

22

Melody

Drums

Bass

Piano 1

Piano

Strings

Piano 2

25

Melody

Drums

Bass

Piano 1

Piano

Strings

Piano 2

28

Melody

Drums

Bass

Piano 1

Piano

Strings

Piano 2

31

Melody

Sax

Drums

Bass

Piano 1

Piano

Strings

Piano 2

Melody

Sax

Drums

Bass

Piano 1

Piano

Strings

33

3

35

Melody

Sax

Drums

Bass

Piano 1

Piano

Strings

37

Melody

Sax

Drums

Bass

Piano 1

Piano 2

Strings

Melody

Drums

Bass

Piano 1

Piano

Strings

Piano 2

Melody

Drums

Bass

Piano 1

Piano

Strings

Piano 2

Melody ⁴⁶ ³

Drums

Bass

Piano 1

Piano

Strings

Piano 2

Melody ⁴⁹ ³

Drums

Bass

Piano 1

Piano

Strings

Piano 2

52

Melody

Drums

Bass

Piano 1

Piano

Strings

Piano 2

Melody

Sax

Drums

Bass

Piano 1

Piano 2

Strings

55

3

58

Melody

Sax

Drums

Bass

Piano 1

Piano

Strings

60

Melody

Sax

Drums

Bass

Piano 1

Piano

Strings

62

Melody

Sax

Drums

Bass

Piano 1

Piano 2

Strings

♩ = 75,000000

65

Melody

Drums

Bass

Piano 1

Strings

Piano 2

♩ = 75,000000

Melody

Bass

Piano 1

Piano

Strings

Piano 2

Melody

Drums

Bass

Piano 1

Piano

Piano 2

John - Watching The Wheels

Melody

♩ = 80,000000

5

3

3

3

10

3

3

14

3

3

17

3

22

3

3

3

27

31

3

35

38

3

John - Watching The Wheels

Sax

♩ = 80,000000

31

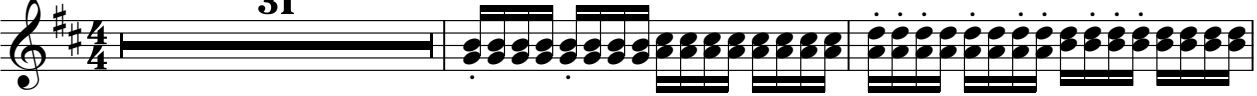

34

36

19

57

59

61

11

♩ = 75,00000

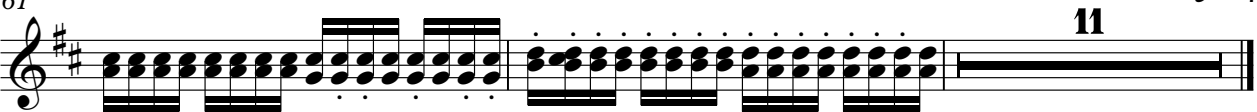

John - Watching The Wheels

Drums

♩ = 80,000000

5

8

12

16

19

22

26

30

33

V.S.

37

41

44

47

51

55

58

62

67

71

2

Bass

47

51

56

60

65

69

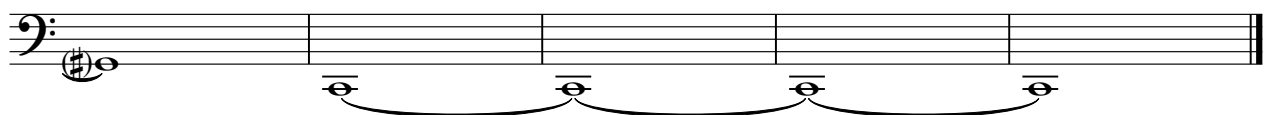

Piano 1

John - Watching The Wheels

♩ = 80,000000

9

14

18

24

29

V.S.

34

39

46

51

56

61

$\text{♩} = 75,000000$

66

70

71

Piano

John - Watching The Wheels

♩ = 80,000000

9

14

19

24

29

34

38

V.S.

43

49

54

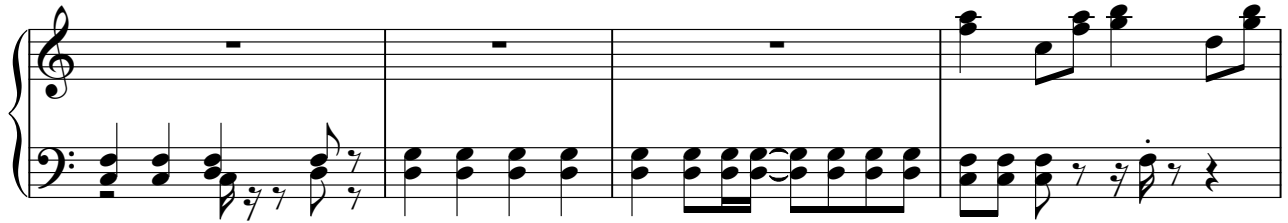

58

62

♩ = 75,000000

65

71

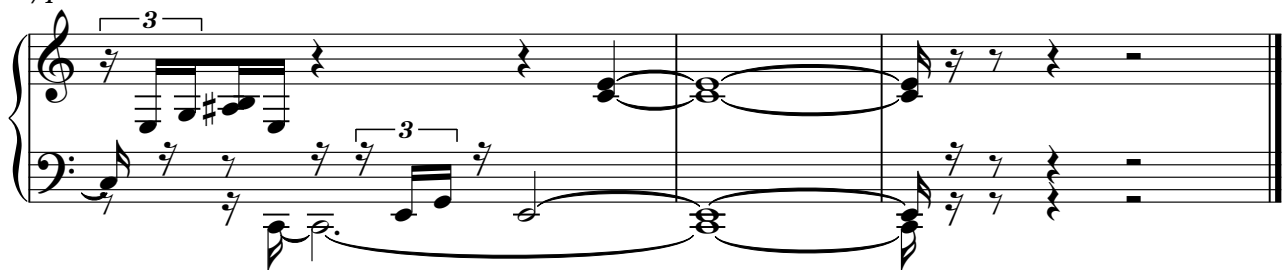

John - Watching The Wheels

Strings

♩ = 80,000000

18

26

33

42

51

58

66

♩ = 75,000000

2

4

Piano 2

John - Watching The Wheels

♩ = 80,000000

4

7

11

15

20

24

28

32

6

40

43

46

50

54

♩ = 75,000

6

64

3

2

70

3

2